CORRUPTION ORGY IN NEW BEDFORD

Remarkable story of abuses in city government unequalled in New England in tomorrow's

SUNDAY AMERICAN

BOSTON AMERICAN

ALLIED PRINTING TRADES LABOR COUNCIL BOSTON, MASS. 96

THE TWENTIETH CENTURY NEWSPAPER

In To-day, Sunday Fair, Colder

SPORTING EDITION

VOL. 4—No. 328. 10 PAGES BOSTON, SATURDAY, [illegible] 1908. 10 PAGES PRICE ONE CENT.

HUNDREDS DROWN IN GREAT FLOODS

Cloudbursts in Ohio Valley Send Rivers Out of Banks, Causing Heavy Loss of Life and Great Damage to Property—Waters Sweeping Over Country.

Dispatches to the BOSTON AMERICAN to-day declare that the cities on the banks of the Ohio River and its tributaries are menaced by one of the worst floods that ever swept the valley.

Hundreds of people have already been drowned in the swirling torrents, damage to property to the amount of hundreds of thousands of dollars has been done and the raging waters are hourly mounting higher and higher.

The streams and rivers, swollen by storms and the melting snow on the mountains are pouring great masses of floating ice into the Ohio and gravest fears are expressed for the safety of dwellings and warehouses along the river bank.

Numerous floodbursts have occurred during the past twenty-four hours and the rain is still falling.

PITTSBURG FEARS GREAT ICE GORGES

PITTSBURG, Pa., Feb. 15. With both the Allegheny and Monongahela and Allegheny rivers rising at the rate of 0.3 feet an hour, Pittsburg is fearing the flood stage. The heavy rainfall last night at the headwaters of the Allegheny and Conemaugh rivers has swollen both rivers to a point where, unless the rain ceases soon, all will be under water.

Thousands will be in the flood stage and the forecaster issued warning that the rise in response for thirty feet, which would make the Allegheny river 3 in times of flooding for the Freeport and Kiskiminetas.

The greatest danger from ice is expected when the Allegheny river is 25 feet above the point by the mass of ice [illegible]

FAMILIES SWEPT TO DEATH IN BOATS

INDIANAPOLIS, Feb. 15. Southern Indiana is facing the greatest flood situation in many years as a result of the continued rise of the White, Wabash, White and other rivers. Thousands have removed to the hills, and factories are being removed from their homes in boats. Bridges are gone, and railroad tracks in many places are washed out.

Many persons are unaccounted for, and it is feared they have been drowned in the torrents that swept away their homes. Numerous floodbursts have occurred in the past twenty-four hours, and the loss of lives and property will aggregate thousands of dollars.

Nashville, the county seat of Brown county, Indiana, is completely surrounded by water. Evansville reports that two hundred families, containing men, women and children were [illegible] last night by the flood and whirled away in the darkness. There is little hope that the inmates will escape with their lives.

Food warehouses are being sent through the Ohio Valley.

WASHOUTS TIE UP TRAINS AND STREET CARS AT SPRINGFIELD

SPRINGFIELD, O., Feb. 15.—Eighty houses in the lowland district are under water this morning as a result of Buck Creek overflowing its banks during the night. The flood is the worst in many years. The police and citizens are at work [illegible] o'clock.

MAYOR WARS ON HALF HOLIDAYS

There will be no half holidays for city employees on Saturday hereafter if Mayor Hibbard has his way. The Mayor can take the half holiday away from all department employees except those employed in the department offices, merely by order. But the ordinances provide in Chapter 2, Section 10, Revised Ordinances, that the department offices shall close on Saturdays at 1 o'clock except during the months of June, July, August and September when they shall be closed at 12.

The Mayor will send a message to the Board of Aldermen Monday recommending that the department office hours be fixed at from 9 to 5 daily, except during the months of June, July, August and September, when they shall close on Saturdays at 12 o'clock.

FIND ME AND WIN $50 TO-DAY

I Eluded You Yesterday, but To-day I Shall Stay Out UNTIL CAUGHT.

By the Man with the Mystic Key.

I shall be at Bunker Hill Monument at 1 o'clock this afternoon.

Remember, I shall not disclose my identity until 4 p. m. If anyone asks me if I am the man before that I shall deny it.

I may walk with be Weston Club or I may not, but I shall certainly have a Weston Club button somewhere about my person.

If any one says to me "Are you the man with the Great Mystic Key" I shall immediately show him the key and accompany him to the office of the BOSTON AMERICAN where he will receive fifty dollars in gold.

Somebody is going to catch me and win the money to-day because I AM GOING TO STAY IN THE VICINITY OF THE BUNKER HILL MONUMENT UNTIL SOMEONE ASKS ME THE RIGHT QUESTION, EVEN IF IT TAKES ALL NIGHT.

I have a very clever disguise in strip, and I think it will fool you for some time.

Here's the clew now by which you may find me:

Beware of the man with a uniform!

Easy, isn't it?

But you're going to get fooled for a long time, my dear friends, or I am sadly mistaken.

I wonder if a regular member of the Weston Walking Club will be first to see through the trick and win the fifty dollars.

THE MAN WITH THE MYSTIC KEY.

Shah Reported Slain; Wild Rumors Say

TEHERAN IN REVOLT

Troops Worsted in Battle With the Revolutionists, London Is Informed.

Persian Capital City Entirely Cut Off by Wire From the Outside World.

LONDON, Feb. 15. All Europe is suffering today to be mystery which shrouds the fate of the Shah of Persia, Mahomet Ali Mirza.

Rumors of desperate fighting between revolutionists who are reported to have assassinated the Shah and the government troops are afloat, but Teheran maintains an ominous silence.

The present city where the successors of Darius and Xerxes rule is now completely isolated. All telegraph wires into the city have been cut, and there is no communication with the outside world.

Wildest rumors concerning the Shah and his kingdom are in circulation in all the European capitals.

Victim of Revolutionaries.

According to these the death of the Emperor was the result of a successful plot to overthrow the dynasty and seize the government.

Teheran is reported to be in an uproar of terror, with desperate fighting going on between the rebels and the government forces.

According to one report, the Shah was shot down by members of a desperate band of revolutionists, the emissaries of a party which has been plotting the overthrow of the present Shah to the throne, a little child 3 years old.

While the Shah has granted a constitution to his subjects, and shown signs of modern spirit and progress, much trouble and turmoil have characterized his reign. The new parliament, formed when the constitution was granted, has found itself in friction with the ruler many times.

Climax in the State.

Things came to a climax less than two months ago, when the Shah became exasperated at the situation in which he found himself, apparently shorn of so much of the old prerogatives of the crown, and he banished his ministers, under the dictation, as was said of the fanatical party, and understood to run the government largely himself.

The prime minister appealed to the foreign powers, representing that the Shah was treating his agreement with the people and from trampling on their constitutional rights. Through the influence, it was said, of the British minister, the ministers were restored, and things brought into working order again by an amicable agreement between the Shah and parliament.

One of the prerogatives, the loss of which was said to have caused the friction between the Shah and parliament, was that of the command of the army, the parliament insisting that it should be under the cabinet of war. The new Shah eventually accepted practically all the powers imposed by the parliament about a month ago.

Then these hostilities sprang the conspiracies now reported to have culminated in the Shah's assassination.

IDENTIFY CHINESE AS ASSASSINS

To-day for the first time since the beginning of the Chinese trial, which has been conducted for the past two weeks before Judge Pierce in the Superior Criminal Court, the entire nine Chinese prisoners, charged with the murder of four of their countrymen on Oxford place on the night of August 2, were positively identified by government witnesses.

Nearly every witness that had been introduced by the prosecution up to to-day was identified eight of the prisoners, but not until to-day was Yee Jung identified as being present at the massacre and taking any active part in the shooting.

According to the testimony offered by Wong Wing and Moy Dong Shue, two of the government witnesses called to-day, Yee Jung was one of the party who did the shooting.

Wong Wing testified that Yee Jung fired three shots at him while he was standing in the doorway of No. 23 and that place and this testimony was corroborated by Moy Dong Shue, who told the court that he saw the prisoner fire three shots at someone in the direction of that doorway.

JAILED TO AWAIT TRIAL FOR MURDER

Vito Constanzo, who was indicted by the Grand Jury on a charge of murder by shooting and killing Mamie Zarella of East Boston on January 5, has been committed to the Charles Street Jail to await trial on the charge.

MONTANA BANK TO RESUME

BUTTE, Mont., Feb. 15.—It was announced today that the State Savings Bank would resume business within a few days. State Bank Examiner Collins having released his charge of the affairs of the institution.

GIVEN 10 DAYS; 'THANKS,' SAYS STARVING MAN

"I was hungry, Judge, almost starving. I couldn't find work, and I was afraid I would die in the street. I wanted to be arrested. That's why I did it."

Such was the explanation given by James Ham in Third District Court, Cambridge, today, for hurling an iron bar through a large plate glass window in a Cambridge square hardware store yesterday afternoon.

With his clothing in tatters and a look of despair on his face, Ham, young and apparently well-bred, stood in the prisoner's dock before Judge Almy and wept as he told his story. It was a pathetic tale. Everybody in court sympathized with him.

For an hour yesterday afternoon Ham loitered around the square. He spoke to no one. Several times he passed and repassed the window. There was a crash of glass that startled the neighborhood.

Ham stood still afterward and waited for Patrolman McCaffrey to arrest him.

"I'm honest," he said when arraigned. "I wouldn't steal if I was starving, but I had to do something. For hours and hours I tramped the streets of Boston, going from place to place in search of work. Everybody had the same story—don't need any more help. I offered to do anything even to work hard, or to do chores the rest of the day for something to eat.

"But it was no use. The people all turned me down. They wouldn't even wait to hear my story. I didn't get a chance to tell them. I was hungry. Getting here to Cambridge, I was exhausted and something had to happen. Either I must fall in the street or break into jail. So I broke into jail."

Ham gave his age as twenty-nine years. He said he had no home. He came to Boston recently. Judge Almy sentenced him to serve ten days in the House of Correction, and Ham muttered his thanks as a policeman led him away.

TWO CONFESS BREAK; HELD IN $1,500 BAIL

George E. Collette and Ira D. Worden, each twenty-two, of No. 669 Massachusetts avenue, have been captured after a exciting chase by Policemen Ahern and Thorn of the Dudley street police station, were in the Roxbury Municipal Court to-day for breaking, entering and robbing the drug store of Harry F. Weir, Lawrence and Blue Hill avenue. Both pleaded guilty and were held in $1,500 each for the Grand Jury by Judge Williams.

The policemen saw the young men walking up Blue Hill avenue early to-day. They were laden with bundles and when they saw the officers started to run. Ahern and Thorn chased them and the men ran into Hilborn street where Collette surrendered, but Worden was not captured until Policeman Ahern threatened to shoot. About $100 worth of cigars, cigarettes, candy and periodicals had been thrown away by the men as they ran. This was recovered. They confessed to the policemen.

Officers of Station 16, Back Bay, think the men entered Carleton Chambers about a week ago and are investigating.

GIRL LOST— $100 REWARD

LOST—The girl with the Mystic Key. If she is found next Monday and returned to the office of the BOSTON AMERICAN unharmed, a reward of $100 in gold will be paid. Full details in the SUNDAY AMERICAN.

GIVE DIAMOND TO H. T. CASSIDY

H. T. Cassidy, a Harrison avenue undertaker, is wearing a new diamond ring to-day, a gift of several friends who gave him a birthday party last night at the Jeffersonian Club, No. 15 Knowland street. A box of cigars and a birthday cake accompanied the diamond ring. Among those present were Dr. L. H. Collier, J. J. Manning, W. J. Cassidy, John J. Fleming, William Kenan, John E. Finnigan, John P. Dwyer, John J. Barry and Oswald Foltz.

TRIES TO JUMP INTO RIVER TO SAVE BOY

SPRINGFIELD, Mass., Feb. 15.—While walking on the ice of the Connecticut River yesterday with two other boys, Nicolo Curto, seven years old, broke through and was drowned. His mother was prevented from jumping into the river to try to save her boy.

NOTICE.

If the man who accosted Horace Robin on a car in Summer street at noon yesterday and said to him, "Are you the man who has the Great Mystic Key?" will come to the office of the BOSTON AMERICAN and prove his identity, the AMERICAN will pay him the reward offered for the daily capture of the GREAT MYSTIC KEY.

Although, technically, the reward should not be paid, owing to the failure of the person mentioned to state his question correctly, the AMERICAN will pay it BECAUSE IT DESIRES TO GET SOME ONE WIN THE REWARD DAILY.

Next Monday one of the prettiest girls in Boston will have the key. Whoever catches her and asks her the proper question will receive a reward of ONE HUNDRED DOLLARS. This hunt for the GIRL WITH THE MYSTIC KEY will be more exciting and full of fun than any that has so far been taken place. Details will be printed in tomorrow's AMERICAN.

FEAR EAST BOSTON MAN LOST IN TEXAS

The family of Robert Hoffman, thirty years, who left his home at No. 157 Condor street, East Boston, for Texas, with forty other men, to work, have asked the police of this city to endeavor to locate him, as they fear something has happened to him.

LAD OF SEVEN ON BRIDGE ALL NIGHT

FLEMINGTON, N. J., Feb. 15.—After being marooned all night in the centre of the south Branch River bridge, part of which was washed away, hugging to it floating ice packs, which cut off all escape to shore, seven-year-old Eddie Matthews was rescued to-day and cried from fright and cold.

Goldin Tells How He Eluded Vast Crowds In Mystic Key Hunt

"MOST REMARKABLE EXPERIENCE I EVER HAD," DECLARES FAMOUS ILLUSIONIST.

Horace Goldin, the illusionist, now appearing at Keith's Theatre, yesterday ended four of the biggest crowds that ever engaged in a man hunt in Boston or in any other city. How Mr Goldin succeeded in escaping captivity is told for the first time in his own words.

Great interest was aroused yesterday in the city in the hunt because of its extraordinary features. The AMERICAN had been sending out daily a man for a quarry with a cue. Weaver approached this man and said to him: "Are you the man with the green Stetson hat?" He daily received a reward of $50. Mr Goldin challenged the AMERICAN to let him carry the key, and, because of the man and the hat, and being done it had been captured on the street. It offered to capture it at three different times and places and to offer its entrance to Keith's Theatre without getting captured.

Goldin succeeded in doing this successfully by appearing in three different disguises. First as a cabman driving a crank second, as a motorist trying to run a car second as an expressman driving up on an express wagon and exchanging a parcel for a receipt, thereby fooling the crowd in each instance.

Goldin's story of the hunt is exceedingly interesting, for it shows that he did his escaping unprejudiced. According to his own story three persons approached him with surprise as to whether or not he were the man with the key. Them persons, unfortunately for themselves, did not ask the question in the proper terms. The first man who accosted him did so on Summer street. He made no use the question correctly.

Although Mr. Goldin may not challenge the AMERICAN will pay this man the reward of $50 if he will call at the AMERICAN office and prove his identity.

How Mr. Goldin managed to make disguises, how he fulfilled the exact conditions of his agreement, his professional diversions he practised, the strenuous experiences he underwent, and the excitement he felt at being hunted by thousands of people are told as follows by Mr Goldin himself:

BY HORACE GOLDIN, ILLUSIONIST,

The Man With the Great Mystic Key.

In all my Stage career as an illusionist I never knew a thing like it. It seems to me that I am entitled to myself as a contestant as well as an illusionist, having escaped all frauds successfully.

But, not being able to make use of most effective, simple and accomplished, needless to say, I did not approbate at all, when I undertook to have hard a mind, to undertake more than I did when I started out on my Mystic Key journey.

I was decided to be the center of the Boston street and started from the Boston Common. The assistance of Mr. McLaren and Mr. Jan son of Keith's, I went to Keith's to the matter before I started. Then made certain plans. Then I left Keith's and took my leave through streets of which I was not familiar, so that I could not be followed.

Donated $25 to Charity.

I drove from one street to another, to save the money. In fact I shall donate the $25 or the amount I may receive. For I am not in the profession for any money. I would have been caught.

Has Narrow Escape.

In one crowd two other men came at me. They were within a few feet of me when I escaped.

I did both my costumes and before I was discovered. I was

At the Appointed Place.

I had a

I

I

I

Mail Orders Promptly Filled

Skirts to Order

We will take your measure and make to order a handsome man tailored skirt, fit guaranteed, including materials from specially selected suitings, in colors and black, actually worth $10, for only **5.00**

THE DAYLIGHT STORE

GILCHRIST CO

BOSTON'S FASTEST GROWING DEPT STORE

WASHINGTON AND WINTER STREETS

Petticoats to Order

Our Silk Department will continue to take orders and make to your measure, fit guaranteed, from choice selected silk, in colors and black, as handsome a petticoat as can be bought for $10, for only **4.98**

Telephone Orders Carefully Filled

79c and 98c Women's White Underskirts ... **59c**

One lot of about 120 good quality white cotton Skirts, hamburg trimmed, plain or tucked. Never sold for less than 79c and 98c each, at, choice **59c.**

1.50 Women's Flannel Night Robes ... **79c**

A large and roomy cutting flannel night gown, with neat hemstitched collar and cuffs, double yoke, in very pretty stripes of blue, pink and gray. Worth $1.50 each, for **79c.**

6.98 All Silk Black Petticoats ... **4.69**

Of heavy black rustling taffeta silk, made extra full, with deep flounce and under ruffle, impossible to duplicate for less than $6.98. Special at **4.69.**

2.50 Women's White Lawn Waists ... **98c**

Material of good quality lawn, allover hamburg effect, fine tucks front and back, lace trimmed collar and cuffs, very dainty design. An exceptional value at **98c.**

16.50 Tapestry Brussels Rugs, 9x12 Feet ... **11.50**

New Tapestry Brussels Rugs, 9x12 feet. Regular price $16.50 each, at, choice, **11.50.**

27.50 Axminster Rugs, Carpet Size, 9x12 Feet ... **19.50**

Best quality carpet size Axminster Rugs, 9x12 feet, actually worth $27.50 each, at, choice, **19.50.**

We Will Celebrate the Opening of Our New Glove Department

THE best equipped ... Glove Department in N... times greater ... commemorate ... as opening of our year ... by introducing its ability ... to sell high-class goods during the week of February ... 17th at prices absolutely less than asked in other Boston stores. All we ask is that you read carefully the following items and compare them with prices you have seen elsewhere. All goods advertised as on this season, and fully guaranteed by Gilchrist Company.

1.85 Light Button Length — MOUSQUETAIRE KID GLOVES, in tans, grays, browns, white and black. Regular price $2.50 a pair. Sale price **98c**

16 Button Length Cape Gloves ... Regular price $2.50 a pair. Sale price **1.98**

Women's English Tan Cape Walking Gloves, ... Regular price 75c. Sale price **39c**

French Pique Kid Gloves, ... Regular price $2.00 a pair. Sale price **98c**

12 Button Length Mousquetaire Suede Gloves, ... Regular price $2.50 a pair. Sale price **1.19**

20 Button Length Mousquetaire Black Suede Gloves. Regular price $3.00. Sale price **1.98**

8 Button Length Mousquetaire Suede Gloves, in blacks ... Regular price $1.50 a pair. Sale price **98c**

Elbow Length Lisle Thread Gloves, ... Regular price 25c a pair. Sale price **15c**

12 Button Length, French and German Lambskin Gloves, ... Regular price $2.00 a pair. Sale price **1.55**

16 Button Length "Trefousse" Kid Gloves, ... Regular price $2.00 a pair. Sale price **1.50**

French Kid Gloves, ... Regular quality, made by Charles Perrin, Paris, 12 button length, in black, white and tans. Made to retail at $2.50 a pair. Sale price **1.98**

16 Button Length Silk Gloves, double tipped white, tans and black. Regular price $1.00 a pair. Sale price **79c**

2 Clasp Kid Gloves, ... Regular price $1.00 a pair. Sale price **65c**

"Vallier" Washable Kid Gloves, ... Regular price $1.00 a pair. Sale price **75c**

1.75 SUEDE GLOVES, two and three clasp, made by "Vallier," Paris, from the finest kid skins, in tan, gray, golden brown, pearl and mode. Regular price $1.75 a pair. Sale price **79c**

1.65 GENUINE FRENCH KID GLOVES, Paris point, embroidered backs, self or contrasting embroideries, two pearl clasp, in blacks, tans, brown, gray, white and pearl. Regular price $1.65 a pair. Sale price **85c**

Slightly Soiled Blankets

A large accumulation of odd and slightly soiled pairs of fine Blankets will be placed on special counters in our Basement and sold at

10% Reduction from the Regular Marked Price

1.00 Fine Swiss Muslin Curtains ... **59c**

2000 Pairs Fine Swiss Muslin Drapery, extra wide, made up with three inches, five inches or cluster of nine inches, also plain, finished with hemstitched ruffle. Actually worth $1.00 pair, for only **59c.**

7.50 & 8.50 Tapestry Portieres, at pair ... **5.00**

Tapestry Portieres in plain colors, new reds, greens and olive shades, with throw over fringe or corded edges. Actually worth $7.50 and $8.50 pair, for only **5.00.**

5.00 to 8.50 Couch Covers

A clean up from a large manufacturer's surplus stock. Marked to close at, choice, each,

2.47 3.47 3.97

5.50 Women's Silk Petticoats, for ... **3.19**

Made of heavy rustling taffeta, in colors navy, green, Copenhagen, brown, garnet, green and blue changeable, and green and black changeable, including blacks. Impossible to duplicate elsewhere for less than $5.50 each, at, choice, while they last, **3.19.**

Women's Fur Coats

Fur-Lined Coats, in black broadcloth, lined with dark fur, made good and full, with river mink and opossum collars, value $25.00. *Sale Price*... **16.75**

Table Linen

Table Damask, heavy half-bleached, handsome patterns, value per yard $1.00. *Sale Price*.. **85c**

Irish Damask Napkins, ⅝ bleached, good assortment of patterns, our regular price $2.25 per dozen. *Sale Price*..... **1.89**

Women's Winter Coats at Radically Reduced Prices

The tremendous increase in business accorded our popular Coat Department during the past year has compelled us for the best interests of our patrons to enlarge this section by the addition of a splendid new balcony, which is now under way of construction. We have marked our entire Coat Stock from One-Third to One-Half Regular Prices in order to give the necessary working space required—and would advise every woman interested in the purchase of a new coat to come quick.

$15.00 Women's Coats — Fancy mixtures and black, made in this season's latest styles, lined to waist and trimmed with velvet collar and cuffs. At, choice, each..... **6.75**

$22.50 Women's Black Coats — Made up in this season's latest styles in kersey and cheviots, lined throughout with satin, collar and collarless, velvet trimmed and silk cuffs, at, choice **10.00**

Women's Coats — Values Up to $28.75 — Balance of our Winter Coats in all the season's newest styles, many worth double the actual selling price, to be closed out during the week at, choice ..... **5.00 to 16.75**

Handkerchiefs

Fine Swiss Embroidered Handkerchiefs, hemstitched and scalloped edges, also pure linen lace trimmed, many 25c and 35c goods in the lot. *Sale Price*..... **12½c**

Women's Handkerchiefs, pure linen, plain hemstitched, 8mm. soft finish, value 10c. *Sale Price*..... **7c**

Women's Umbrellas — **Women's Umbrellas,** in a variety of trimmed and natural wood handles, with cover. Actually worth $1.00 each, at, choice **59c**

69c Beautiful Silk Pongee ... 39c

Excellent rich finish Silk Pongee, for spring and summer wear, in all the new and wanted colors, regular price everywhere 69c yard. At choice here for only **39c**

Colored Corduroys, wide wale, in most all the best shades for waist service, including black. Value 88c. *Sale Price*..... **59c**

Colored Taffetas, all colors, value 75c and 85c. *Sale Price*.. **48c**

Black Taffeta Silk, excellent inch finish, made for dress or lining purposes, sold everywhere at 85c per yard, wear guaranteed, full 20 inches wide. *Sale Price*..... **69c**

Rough Shantungs, complete line of shades, value 89c. *Sale Price*..... **68c**

White Habutai Silk, washable, serviceable and desirable for full costume or separate waists, excellent 75c value. *Sale Price*..... **55c**

59c Natural Colored Pongee, 32 inch ... 29c

Beautiful finish Natural Colored Pongee, full 32 inches wide, actually worth 59c yard. At choice..... **29c**

Women's Hosiery—Reduced Prices

Women's Silk Lisle Hose, fine gauge weight, brilliant blacks, double soles and spliced heels, value per pair 37½c. *Sale Price*..... **29c**

Women's Imported Hose, fine lisle thread, best and guaranteed dye, neat embroidered instep, value 50c. *Sale Price*..... **29c**

Women's Imported Hosiery, lisle and ingrain wool. Most desirable blacks with colored silk embroidered instep, value 75c. *Sale Price*..... **39c**

Women's Cotton Hose, full fashioned, fast blacks, double soles, heels and toes, regular 25c goods, some slightly imperfect. *Sale Price*, per pair..... **15c**

A Remarkable Sale of Embroideries

Including Part of the $100,000 Purchase by the Dry Goods Union of New York. Offering the Greatest Bargains in Embroideries Ever Brought to Boston.

For convenience in selling this splendid lot of goods, just received from St. Gall, Switzerland, they will be offered in Nine Special Lots as follows:

Lot No. 1—Nainsook Skirt Flouncings, 18-inch, actually worth 25c yard. *Sale Price*..... **12½c**

Lot No. 2—Nainsook Skirt Flouncings and Corset Covers, 27-inch, worth 29c and 35c yd. *Sale Price*..... **19c**

Lot No. 3—Nainsook and Swiss Edges and Insertions, worth 15c and 20c yard. *Sale Price* **10c**

Swiss Flouncings, 27-inch, a large assortment of fancy patterns for ladies' and children's dresses, worth $1.00, $1.25 and $1.50 yard. *Sale Price*..... **79c**

Lot No. 4—Nainsook and Swiss Edges and Insertions, worth 25c and 29c yard. *Sale Price*..... **12½c**

Lot No. 5—Nainsook and Swiss Edges, Insertions and Flouncings, worth 25c and 29c yard. *Sale Price*..... **15c**

Lot No. 6—Nainsook and Swiss Edges, Insertions and Flouncings, worth 25c and 35c yard. *Sale Price*..... **19c**

Lot No. 7—Extra Fine Hand Machine Made Flouncings and Insertings, worth 29c and 39c yard. *Sale Price*..... **25c**

Lot No. 8—Extra Fine Embroidered Deep Dress Flouncings and Waist Bands, worth 50c and 65c yard. *Sale Price* **37½c**

Lot No. 9—A few handsome wide Flouncings for Baby Dresses, worth 75c and $1.00 yard. *Sale Price* 50c and **75c**

49c, 59c, 69c, 75c

Reductions in Boys' Clothing

Boys' Suits, double breasted, sailor and Russian styles, in fancy mixtures, sizes 3 to 16 years. *Sale Price*..... **1.95**

$4.00 Boys' Reefers..... **2.95**

$5.00 and $6.00 Boys' Reefers and Overcoats..... **3.95**

$6.50 and $7.50 Boys' Reefers and Overcoats..... **4.95**

$10.00 and $12.00 Young Men's Overcoats..... **7.50**

$1.00 Boys' Odd Pants, all sizes..... **50c**

50c Boys' Hats, small sizes.. **19c**

Women's Sweaters

Women's and Misses' Mannish and Blouse Sweaters, in gray, red and white at large assortment to choose from, ranging in prices from each ..... **1.98 to 4.98**

Women's Golf Vests, a complete line, from each **98c to 2.98**

The Entire Line of an Importer's Samples of Flowers, Fancy Feathers At About Twenty-Five Cents on the Dollar

Choice 28c — Flower assortment consists of Cherries, Grapes, Foliage, Roses, Violets, Lilacs, June Roses, American Beauties, etc., etc. ..... Regular Retail Price 59c to 98c

Choice 28c — Feather assortment consists of the latest Paris ideas of Colonial Pom Pons, Military Pom Poms, Fancy Wings, Fancy Breasts and Sweeping effects ..... Regular Retail Price 59c to 98c

Clearance of Women's Shoes

Black Beauty Shoes (odd pairs) in patent colt vici kid, etc. Our exchange value $2.00 and $3.00. *Sale Price*..... **98c**

Party Slippers, including all styles and lasts, in dress, medial and light toe effects, value $2.00 to $3.50. *Sale Price* **98c**

Felt Boots, with leather soles, warm and roomy, value $1.00. *Sale Price*..... **49c**

Storm Rubbers, moderate style, value 65c. *Sale Price*..... **49c**

Rubber Heel Juliettes, in patent or kid tip, turned soles, value $1.50. *Sale Price*..... **1.19**

Turned Sole Pumps and party slippers, buckle or bow effects, in patent colt, gun metal calf, vici kid or tan calf, value $3.00. *Sale Price*..... **1.29**

Women's Neckwear

Embroidered Collars, sizes 12 to 14, six different patterns, including the eyelet effect, value 25c. *Sale Price*..... **11c**

Bow Ties, made from messaline silk, in all the bright colors; also black and navy, value 25c. *Sale Price*..... **14c**

Striped Collars, good assortment of colors; all sizes. The new deep turn-over collars, value 25c. *Sale Price*..... **12c**

"Klosfit" Petticoat

A Demonstration

No woman should be without one of these Petticoats. It has the style, quality and fit uncommon to many of ready-made garments sold. It is made from good quality taffeta and moreen, with or without silk flounces. A special demonstration will be held this week of this remarkable fitting garment. Prices from, each, **1.00 to 6.00**

Pompeian Cream

Pompeian Cream, our price, 50c size..... **31c**

75c size... **59c** | $1.00 size.. **69c**

Extraordinary Purchase of Fancy Hand Drawn

Linens and Renaissance Coverings

3 Diamond Renaissance Scarfs, size 20x54 inches, value $1.50. *Sale Price*..... **95c**

3 Diamond Renaissance Scarfs, size 20x54, with Japanese drawn centres, worth $2.00. *Sale Price*..... **1.25**

Allover Lace Scarfs, size 20x54, worth $2.00. *Sale Price*.. **1.39**

Hemstitched Machine-Drawn Scarfs and Shams to match, value 50c. *Sale Price*..... **25c**

Renaissance Doilies, 9 inch, plain and lace centre pieces, worth 25c. *Sale Price*..... **15c**

Renaissance Doilies, 12 in., plain and lace centres, value 29c. *Sale Price*..... **19c**

Japanese Hand-Drawn Scarfs, worth $1.25. *Sale Price*..... **75c**

Shams to Match, worth $1.00. *Sale Price*..... **69c**

Allover Lace Scarfs, size 20x54, value $1.75. *Sale Price*.. **1.00**

Curtain Rods

Lace Curtain Extension Rods, with large white ends, worth 15c each. Special at..... **9c**

Curtain Muslin

Swiss Curtain Muslin, regular 10c yard goods, marked to..... **5c**

Long Cloth

Long Cloth, 36 inch, full 12-yard lengths, absolutely perfect, regular price $1.25. *Sale Price* **98c**

Lowest Priced Wash Fabrics

Fine Poplins, highly mercerized, in plain black, cream, navy, red and medium and light blues, subject to slight mill imperfections. Value, per yard, 50c. *Sale Price*..... **25c**

Blue-Checked Apron Ginghams, Amoskeag full standard, regular price 10c. *Sale Price* **6¾c**

Printed Cotton Challies, good line of patterns, value 6½c. *Sale Price*..... **4¼c**

American and Simpson Prints, in lengths from 2 to 10 yards, value 8c. *Sale Price*..... **5½c**

Fine Percale Remnants, value 12½c. *Sale Price*..... **7c**

Italian Sateen

Black Italian Sateens, mill ends, permanent finished, value 25c. 22c and 37½c. *Sale Price* **16c**

Carpet Samples

Carpet Samples, mat size, with fringe on ends.. **39c and 49c**

Carpet Samples, rugs size, to close, at choice, each..... **98c**

1.50 to 2.00 Chiffon Broadcloth, All Wool—Spring Weight ... 1.00

Beautiful spring weight broadcloths, in the season's best shades, including black, strictly all wool, bright lustrous finish, warranted perfect goods, made to sell at $1.50 to $2.00 yard, at, choice during this week only, $1.00 a yard.

All-Wool Cheviots, 42-in. wide, in the best colors for early spring service, made from especially selected yarns, and sold on every counter at 50c. *Sale Price*..... **39c**

Black Melrose and High-Grade Prunella, very popular, lustrous finish, 42 in. wide, all wool, value $1.25. *Sale Price*.. **1.00**

Cashmere Fancies, in all the popular stripes and checks, and the latest combinations of color, value 50c. *Sale Price*..... **29c**

Stylish $1.00 Suitings, full 50 in. wide. *Sale Price*..... **39c**

All-Wool Nuns' Veiling, sometimes called batiste or challie, a remarkable line of all the best and wanted shades, strictly all wool, cream and black included, value 50c. *Sale Price*..... **39c**

New Spring Suitings, in all the new combinations of broken checks and popular effects, full 54 inches wide, made to sell for 89c a yard. *Sale Price* **43c**

Cream Serge, rich shade, 44 in. wide, strictly all wool, value 89c. *Sale Price*..... **75c**

Panama Suitings, popular colors for early spring, in the medium and chiffon finished weights, strictly all wool, good permanent finished, value 89c. *Sale Price*..... **75c**

Black and White Cashmere Checks, in all the popular sizes, full 42 inches wide, regular 89c value. *Sale Price*..... **50c**

Remarkable Reductions in Laces

Dress Nets, 42 inches wide, in ecru shades, spotted and small figured effects, value $1.00. *Sale Price*..... **59c**

Fillet Nets, 40 inches wide, in white and arab, the newest net for waists, value 1.25. *Sale Price*..... **75c**

Venice Lace Bands, white, butter and arab, 1 to 1½ inches wide, value 29c. *Sale Price*.. **12½c**

Venice Lace Bands, up to 3 inches wide, for waist trimming, value 37½c. *Sale Price* **19c**

Sanitary Diaper

Sanitary Diaper, best quality, 10-yard pieces, in sealed packages, value 85c. *Sale Price*..... **49c**

Cottons

Unbleached Cotton, 40 inch, full pieces, perfect goods, value 10c. *Sale Price*..... **7½c**

$150 IN GOLD FREE TODAY

To Those Who Follow the Clews in the Story and Find

"THE MYSTIC KEY"

LOOK FOR THE HIDDEN KEYS!

Synopsis

[illegible]

CHAPTER VII

The Good Fairy in the Jail and How and Somerset's Escape

[illegible]

HOWARD HOUGHTON [illegible]

[illegible]

"I might," he mused, [illegible]

[illegible]

"Wouldn't [illegible]

He put his hands under [illegible]

"Yes, there the only way. [illegible]

[illegible]

His Companion

[illegible]

[illegible]

SPECIAL NOTICE.

Don't Stop Bowling or [illegible]

MINARD'S KING OF PAIN LINIMENT

$150 Daily Reward for Skill in Tracing the Clews

The BOSTON AMERICAN has hidden 15 keys like the one shown in this picture.

The finders of these keys will receive $150 in gold.

Clews to the whereabouts of these keys are contained in to-day's chapter of "The Mystic Key."

The value of each key is stamped upon it. When you find a key bring it immediately to the office of the BOSTON AMERICAN, where it will be paid for in gold.

The man whose photograph and description appear elsewhere in this paper has a large key, worth $50 in gold to its finder.

In order to obtain this $50, you must approach this man and say: "Are you the man with the Great Mystic Key?"

If you say this to the right person, he will accompany you to the office of the BOSTON AMERICAN, and you will receive $50.

The reward positively will not be paid to any person connected in any way with the BOSTON AMERICAN, or to any relative of any person connected with the BOSTON AMERICAN, or to any personal acquaintance of THE MAN WITH THE MYSTIC KEY.

As indicated in to-day's chapter, the smaller keys have been hidden for the last time. Hereafter the person who carries the Great Mystic Key may go out again, and an additional reward may be offered for his capture, but no more small keys will be concealed at points indicated in the story.

NEXT MONDAY A VERY PRETTY GIRL WILL HAVE THE GREAT MYSTIC KEY. THE PERSON WHO CAPTURES HER WILL RECEIVE $100. THIS HUNT FOR THE GIRL WITH THE MYSTIC KEY WILL BE THE MOST EXCITING ONE THAT HAS YET TAKEN PLACE. SEE TO-MORROW'S AMERICAN FOR PHOTOGRAPHS, CLEWS AND DETAILS OF THE CHASE

The Escape

[illegible]

(TO BE CONTINUED)

LABOR NEWS

ALLIED PRINTING TRADES UNION LABEL COUNCIL BOSTON, MASS. 96

[illegible]

LABOR NOTES.

[illegible]

MEETINGS TO-NIGHT.

[illegible]

WHITMORE INDICTED IN SWAMP CASE

[illegible]

ROBBERS FIRE THREE SHOTS IN BOLD HOLD-UP

[illegible]

BUSINESS NOTICE.

CASTORIA

For Infants and Children.

The Kind You Have Always Bought

Bears the Signature of Chas. H. Fletcher

YESTERDAY'S WINNERS

$50—Not found.

$20—Anthony J. McGrath, No. 9 Albemarle street, Readville.

$10—Ludwig Shimmelbusch, No. 417 Crescent avenue, Chelsea; Frank Holden, No. 8 East Brookline street, Boston; third key not found.

$5—Roy Johnson, No. 33 Batavia street, Boston; Charles Dittman, No. 10 Fairbury street, Roxbury; George Smith, No. 13 Lambert street, Roxbury; W. S. Larkin, No. 174 Endicott street, Boston; Charles F. Cummings, No. 132 Homes avenue, Dorchester; James O'Neil, No. 568 Third street, South Boston; Ambrose Donohue, No. 6 Brooks street, Dorchester; William Jarvis, No. 30 Common street, Boston; Herman H. Borego, No. 182 Harrison avenue, Boston; Arthur Dolber, No. 17 Elm street, Chelsea.

CURLEYS TO HEAD RIVAL WARD CLUBS

The Ex-Senator, Expelled From Tammany, to Organize New Body.

[illegible]

HARRIMAN AND KAHN MUST GIVE ANSWERS

[illegible]

AID HOME RULE BATTLE, URGES RYAN IN APPEAL

President of Irish League Calls for Renewed Efforts for Motherland.

IN UNION IS STRENGTH

[illegible]

"The Voice of Ireland"

[illegible]

[illegible]

[illegible]

EVERY PLACE HE WENT HE HEARD THE MERRY WIDOW WALTZ—By TAD.

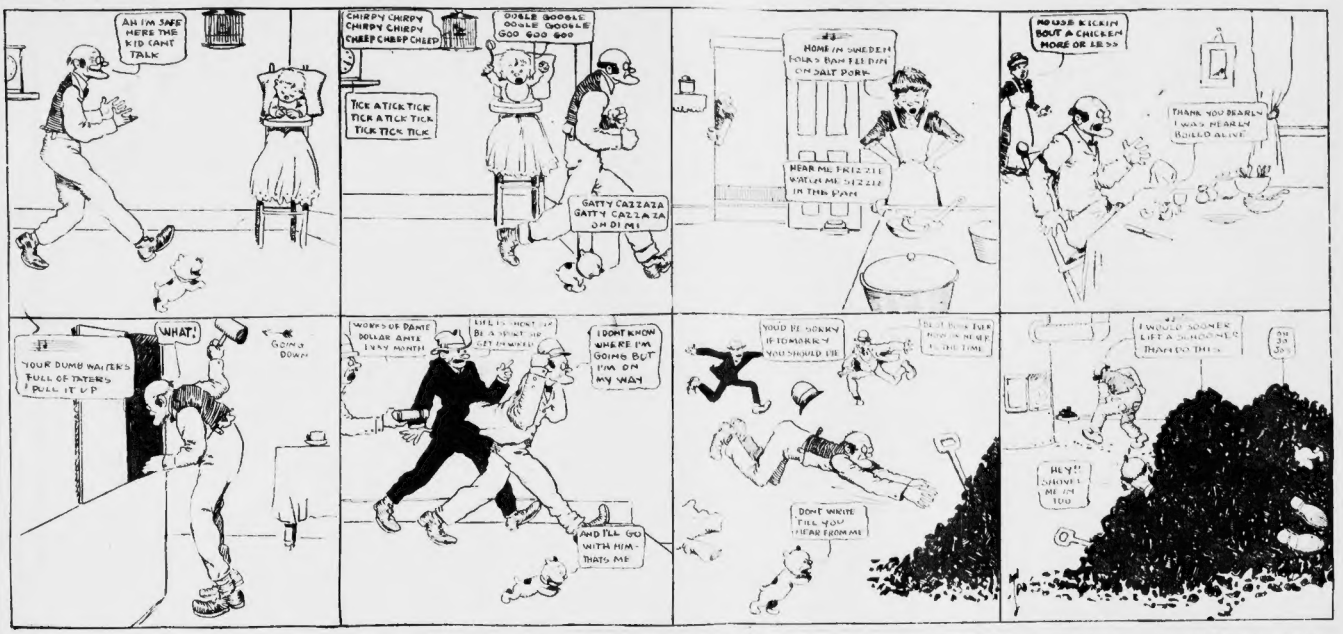

MARRIAGES OF GENTILES TO JEWS SCORED

Rabbi Eichler Denounces Matrimonial Unions of Different Races.

Jew and Gentile marriages were denounced by Rabbi M. M. Eichler in a sermon at the Temple Ohabei Shalom last night.

The rabbi said in part: "Leaving to gross consideration aside, it is very foolish for young people to enter into an alliance which is not only a lottery, as all marriages are said to be, but almost certain to prove a losing game. Marriage is a union of souls, of minds, of tongues, hearts and of opinions. Such unions is practically impossible if husband and wife are divided on the most vital question that agitates the soul—religious belief.

Racial Gulf Exists.

"Even when the contracting parties are or think they are indifferent about religious matters, there is the racial gulf produced by centuries of antagonism and prejudice between Jew and Gentile which will cause discord. We may deplore the existence of that gulf, and may fervently hope for its disappearance, but there it is, and even such skilful architect as Master Cupid is powerless to bridge it over.

"The religious side of the question cannot be ignored. A home in which husband and wife belong to different faiths will be either a home without any religion or one with two kinds of religion. The coming of a child, which normally brings joy into the home, will, in a home divided against itself, bring a new source of vexation, strife and discord.

Jews in the Minority.

"With the Jewish people opposition to mixed marriages is, moreover, dictated by the instinct of self-preservation. Christians by being the religion of the majority, it constitutes the path of least resistance.

"When a Jew and Christian marry Judaism is, therefore, at a disadvantage. In some communities countless families have thus been lost to us. If intermarriages should assume large proportions it would solve the Jewish question by dissolving the Jew through benevolent assimilation."

NEW CRUISER CHESTER HERE

The new scout cruiser Chester, built by the Bath Iron Works for the United States Navy, arrived in port this morning and went directly to the navy yard to prepare for the speed trials, which occur on the 22th. She is one of the new type of scouts built by the navy and is reputed to be very speedy. The Chester is the largest warship that has been in the harbor since the first of December, when the last of the torpedo boats left to join Evans's fleet at Hampton Roads.

COURT HOUSE BURNS.

NEW YORK, Feb. 15.—The rear wing of the Kings County Court House in Brooklyn took fire yesterday afternoon. The blaze began in the stenographers' rooms on the third floor and broke through the roof. The lower part of the wing is occupied by the Judges' chambers and court rooms.

SPECIAL NOTICE.

Only One "BROMO QUININE," that is Laxative Bromo Quinine

Cures a Cold in One Day. Grip in 2 Days

E. W. Grove on every box, 25c

HISGEN'S EVIDENCE MAY DOWN GIANT OIL TRUST

ASSISTANT ATTORNEY-GENERAL SAYS THEY FURNISHED EFFECTIVE WEAPON.

ALBANY, N. Y., Feb. 15.—Before leaving this city for Washington to-day Assistant Attorney-General Morrison and his associates declined that the most effective weapon yet wielded by the government in its three-year campaign against the Standard oil company was the amazing story of persecution told by the three Hisgen brothers here this week in the suit to dissolve the trust.

The action, which was begun in the United States Circuit Court at St. Louis, is continued in Washington February 24. The government counsel concluded their case in this city late yesterday.

A Dramatic Finale.

As a dramatic finale to the sensational hearing, Henry A. Hisgen, brother of Thomas L. Hisgen, the Independence League candidate for Governor of Massachusetts last Fall, swore that Manager Aiken of the trust's Pittsfield depot confessed to him that he had to lie to his personal friends in order to hold his job in that city, and that he was forced to spy on all the Hisgen brothers' oil shipments.

"Aiken came to me and asked me to give him a job," testified Mr. Hisgen. "He said that he was determined to quit the employ of the Standard **because no man could work for the company and retain his honor.**

"He said he had a lot of personal friends in Pittsfield, to many of whom he had to absolutely lie about prices, etc., in order to hold his place.

"He asserted that another of his very disagreeable duties was to go to the railroad stations and watch our shipments.

Railroads Favored Him.

The witness was asked how Aiken could get in the freight sheds and ascertain the consignments. He replied that Aiken explained that **the railroad agents allowed him to do as he wished, as he was a Standard Oil man.**

Samuel E. Gibbons, formerly proprietor of the Empire Detective Agency of this city, created amusement just before the close of the hearing by a lengthy speech, giving his reasons for refusing to swear whether he was ever hired by the Standard Oil Company to watch the Hisgens.

He was primed for the occasion and unloaded his ammunition almost before Attorney Morrison finished the question. He declined to answer on the ground that it "might tend to degrade and humiliate him, injure his prospects for a livelihood," etc., etc.

How They Spied on Independents.

Earlier in the day Henry J. Crawford, manager of the agency, also exposed the whole system of espionage of the Hisgen wagons and those of other Independents, for which Manager Gregory C. Van Buskirk of the Albany depot of the Standard paid a dog.

For three years, he swore, between 1901 and 1904, he had instructed three different detectives to follow the wagons of the Hisgens, of the Home Oil Company and others and report nightly, after the teams were cashed, where they pulled and how much oil was delivered. Thomas L. Hisgen, one of these men, confessed to his part in this espionage on the witness stand Wednesday, and swore that he had been accused by George L. Hisgen.

Trust Afraid to Cross-Examine.

The afternoon for the Oil Trust, of whom John D. Milburn is the chief, were rather taken back at the evidence of the detectives. Mr. Milburn refused to cross-examine Crawford, remarking aside with a laugh, that he would only draw more damaging evidence out of him if he did. Mr. Milburn also refused to cross-examine Gibbons, and moved to strike out all this on the ground that it is immaterial and incompetent, and in no wise connected with interstate commerce.

Wanted to Corrupt Stenographer.

Crawford swore on the stand that Manager Van Buskirk urged him to hire some good looking young man to win the confidence of the Hisgens' stenographer Zapfler in order to learn the secrets of their business. This was never done.

LEAGUERS FOR TOWN OFFICERS

NORTH ATTLEBORO, Feb. 15.—Advancing the preliminaries for a vigorous campaign for town officers the caucus committee of the Independence League selected last night a list of candidates for the different town offices, and this list will be submitted to the voters at the caucuses February 25. The list includes:

For Selectmen, John Devlin, Christopher Dolan and Henry F. Caldwell; for town clerk and collector of taxes, James Chorver; town treasurer, Frank P. Wescott; assessors, S. W. Kingsbury, Henry F. Caldwell and John F. McNulty; trustees of the public library, Philip A. Mowbray and John C. Bonnett; constables, Dan H. Ellis, George A. Wagner, Frederick Kelly, Jesse B. Stevens, Arthur W. Hood, Robert B. Waters, James B. Smith, Fred Cox, Dr. S. S. Lincoln and Daniel B. Hunt; overseer of poor, Edward R. Crossley; board of health, Dr. Michael Cavanagh; park commissioner and tree warden, Charles Peck; auditors, Frederick A. Mantell and Leslie J. Fisher and Frederick A. Bartlett.

Nominations for School Committee will be made next week. Rallies will be held during the campaign.

B. & M. TO CUT OUT MORE FREIGHTS

PORTSMOUTH, N. H., Feb. 15.—The Boston & Maine Railroad continues to curtail in the freight department, and will on Monday next drop six freights from the schedule on the Conway branch between Conway Junction, Sanbornville and Ossipee and on the Wolfboro branch.

The company on the same date will cancel some of the runs on the Portsmouth Street Railway in the city proper and between Cable road, North Hampton and Short's Hugh on the Rye line.

HOOK SAVED NEAR SINGER

"All are not singers who sing" was easily proved for the amateurs at the Columbia last night, and the dancers with "one foot nailed to the floor" were so numerous that one could not keep track of them. A feature during the intervals of up-to-date ballads were not good enough and acted her luck with "Annie Laurie," and the things that happened would make a battle scene look like solitary confinement.

A base drum, a pair of cymbals and other noise producers in the hands of the scene shifters and the orchestra made such a "break down" had no more effect on the singer than a drop of ink in the ocean.

Miss Vera Vernon, a pretty singer with a superb voice, was the big star of the bill and succeeded in winning the audience by such a high strain of enthusiasm that they demanded encore after encore.

Eddie Hayes, a clog-dancing man, was the winner of first money, his singing specialty being one of the best bits of the season. Dolly Marshall and Ed. Merrill, the singing team, lauded second place, little Miss Marshall's dancing carrying the honors home.

NEW CASTLE SQUARE BILL ON NEXT WEEK

Charles Miller and Frank E. Carruthers, who have leased the Castle Square Theatre for the Spring and Summer, will open there on Thursday of next week in "The Cowboy and the Lady." Mr. Miller will alternate with Edgar Baume as leading man and Margaret Wycherley will be the leading woman. Elfreda Lasche, Lillian Page, Ogden Stevens and George Stuart Christy are others in the company. William C. Mangon is to be general stage director.

GADWAH TELLS JURY HIS STORY OF CRIME NIGHT

Man Accused of Colebrook Murder Takes Stand in Own Defence at Berlin.

BERLIN, N. H., Feb. 15.—Louis Gadwah, accused of the brutal murder of David Laughlin on the night of September 25, 1907, in Colebrook, and who is now being tried in the Coos County Court of this city, took the stand in his own defense and told the story of his movements on the night of the tragedy.

With the feature over, the case is likely to be in the hands of the jury before to-night, and a speedy verdict is looked for.

Gadwah admitted that he was with Laughlin on the night of the tragedy, and testified that both had been drinking. Late that night, he said, he fell asleep, but could not remember whether or not he displayed a large sum of money, as has been testified during the trial.

He says that he had a big sum of money which he had been saving, and says that the reason he threw it away in the potato field the morning he was arrested, was because he had no inkling that the officers might think his having so much money looked no good and would hold him on that account.

EXPLOSION DUE TO STARCH GAS?

PROVIDENCE, Feb. 15.—That gas generated from overheated starch was the cause of the explosion which wrecked the four-story brick building at No. 246 South Water street, occupied by Charles S. Tanner & Co., starch makers, is the theory that is gaining general acceptance. Insurance men who visited the scene and Bremen working to clear away the debris, expressed themselves as convinced that the trouble started in the ovens, where the starch is withered to baking.

It is pointed out that all the conditions and circumstances surrounding the explosion go to substantiate this theory. It is believed that the explosion occurred either inside of or just outside of the oven, near set to Coit street. The heavy sibbing from the floor above and the front of this oven is missing and had not been discovered when the firemen crawled working at dark yesterday.

FULL WEIGHT

EACH PACKET OF "SALADA"

Contains, inside the lead, exactly the QUANTITY OF TEA specified on the label.

40c, 50c, 60c and 70c per lb. AT ALL GROCERS.

HIGHEST AWARD ST. LOUIS, 1904.

Guaranteed absolutely pure, as required by the Pure Food Laws of 1907

CHAPIN & ADAMS CO., 204 State St., Boston, Wholesale Agents

NEW 'CASSIE CHADWICK' SWINDLES FINANCIERS

GETS $100,000 MORTGAGE FROM CARNEGIE'S FORMER PARTNER, FLEES PITTSBURG.

PITTSBURG, Pa., Feb. 15.—Louise [illegible], former partner of Andrew Carnegie, years a Slovenian courtesan and the $2 million mistress, have and received on return $1 "hand money and nothing more.

Mrs. Mary E. Cochrane, to whom the mortgage was given through a third person, is missing, and bodies came out the Court of Sessions yesterday afternoon. Mrs. Cochrane, wife of Mrs. Cassie Chadwick.

In obtaining introductions to men of wealth and influence, Mrs. Cochrane used letters from former United States Senator Boyle, Congressman Dalzell, Congressman Bonnie Cochran, Dolphin M. Delmas, Mrs. Henry Clews, the late John J. Wetmore, Justice of the Supreme Court of Pennsylvania, and a dozen judges of prominence in and about Pittsburg. Some of these letters are undoubtedly genuine, other are forgeries.

Mrs. Cochrane, known to Pittsburg as "the woman in black," is the divorced wife of Colonel W. B. Hamilton of Denver, and a niece of the late Stanford White, the architect, who was murdered by the millionaire Thaw in Newyork. The amount of money she got from Pittsburgers believed to be enormous.

Mrs. Cochrane disappeared from view when the news of a local bank with a Loveley mortgage and a large number of notes in the Amalgamated Mining Company of Colorado. She included in notes $1,000, each. When she was tried the directors would have to pass on the loans she attempted to borrow from the banks named. This aroused suspicion and an investigation quickly followed.

At a conference yesterday morning Mr. Lockhart left for Indianapolis to confer with McKee and Cable place, Oakland.

500 ATTEND GILCHRIST ANNUAL BALL

Among the people attended the fifth annual ball of the Gilchrist Company Benefit Association and light at Paul Revere Hall, the event being the most successful ever given by the association. The floor committee was composed of the following: Miss Mary A. Cassidy, Miss Catherine Carroll, Mr. and Mrs. Francis Hall, Miss Kennedy, Miss Cassidy, Miss Mary Kennedy, Miss Mary Mahoney, Miss Mary Sullivan, Miss Mary Sullivan, Miss Mary Sullivan

Boston American Daily Home Magazine

Temptations of Lonely Wives

A Sermon for Married Men

By Dorothy Dix

THE other day a Brooklyn man, a travelling salesman whose business took him to South America for half of every year, sued his wife for a divorce because she had been faithless to him in his absence.

The woman, who is still a young girl and very beautiful, did not deny her husband's charge, nor the bitter justice of the punishment that he meted out to her.

She only made the pathetic plea that she was very young and that, with the craving for companionship and amusement of youth, she had not been able to endure always solitude or to think she was left long in a great city.

"I do not see how you can conscientiously blame me for what has happened," she wrote to her husband in one of the letters introduced in the evidence against her.

"You know that it was not for your business we would be happy to-day. But what was I to do, left alone more than three-quarters of the year, without any children to console me?

"I stood it the first year, and the next, but there was a limit. * * * A travelling man should never marry. He is compelled to neglect his wife. If you get free, don't marry again."

As near as wrongdoing can ever be traced this letter vindicates the poor, weak, pleasure-loving, lonely little child wife, whose husband failed in his duty to her just as much as she failed in her duty to him.

For he had not fulfilled the vow he took at the altar to protect her.

He had left her thrown her in the midst of temptation and left her to stand or fall by herself, and his neglect was much more to blame when she lacked the strength, courage and wisdom to fight her battle.

The story of this divorce case contains a sermon for every married man, for it brings him here to face with a husband's responsibility for his wife. It is a responsibility that he cannot shirk, as Cain did, "Am I my brother's keeper?" for the answer is self-evident.

Every man in his wife's keeper. He is responsible for her character and reputation. He is responsible for her happiness. He is responsible for her health. He is responsible for her very life.

The figure of speech that makes a husband the guardian angel of his wife carries no glowing fire into a man's keeping is no idle metaphor. It is an actual fact; and this makes the husband responsible for the kind of woman his wife turns out to be.

The law recognizes the responsibility of a man for his wife's debts, and the bakers have equally recognizes his responsibility for her morals. He is bound to look out for both, if it is in human ability to do so.

There are a few married women who go wrong because they are innately vicious, but they are mighty few and far between. The majority of women that are hauled into the divorce courts for their delinquencies might justly plead with the little Brooklyn bride that they were driven to it by loneliness and by the neglect of their husbands.

Yet, notwithstanding the fact that every man who knows the world at all has seen over and over again proofs of folly if not of vice committed by pretty, silly, heart-sore, vanity-sore women whose husbands have dumped them down in boarding houses in the midst of temptation and then gone off about their own business, no man seems to realize the danger of his own neglecting his wife and others.

Yet every man must realize that no young and pretty woman can sit down, solitary and alone, and spend her time contemplating the perfections of her absent spouse. Thinking about people who are far away is dull work. In a little while a woman ceases to comprehend the meaning of something livelier than a photograph and a phonograph for society—and she is going to find it, one way or another.

It matters little whether the man is in South America or merely downtown every evening. There are men in business who are in the habit of taking their wives as if a whole ocean rolled between them.

They are too eager to scan the stock market of a morning to do more than grunt at breakfast.

They are too tired to go out of an evening, or even to converse agreeably at home, and they are glad and relieved when they have chance to inspect the theatre or go to parties or take them to the theatre.

Whose fault is it if these neglected wives console themselves with the society of some man who admires them and is more interested in them than the husband her near him, whose he could protect her against the men making money—who pays them the compliment of that the husbands neglect to pay and shows them the civil attentions the husbands have no time to show?

You never hear of a woman with a real husband being led astray by a mere butterfly of an affair.

There are certain unalterable laws that govern feminine nature, and among these are the necessity for companionship, occupation, sympathy and love.

And yet, knowing this, a man deliberately defies it in his dealings with his own wife.

He will marry a woman and take her to a hotel to live where she has nothing on earth to do to fill in the time, and then go off to the ends of the earth and expect her to sit up with folded hands, and eyes cast demurely on the floor, waiting patiently for him to return.

Or he will marry a loving, warm-hearted girl—**one** to whom demonstrative affection is the very breath of life—and then never speak another fond word to her, and still expect her to be faithful to him until death.

It is preposterous nonsense that gets its full punishment now and then, but that the thinking observers do not call attention to.

It was his business to keep his wife so occupied with him that she would never have a chance to think of other men, and to stay near her, and to keep her interested in home affairs. Any man is a fool who does not do this.

When a man swears at the altar to take a woman's life into his hands he takes upon himself a very solemn obligation. And it means a lot more than paying her bills.

DOROTHY DIX.

The Manicure Lady Has a Chance to Go to Nijni Novgorod

By William F. Kirk

"DO you ever notice them fellows that has travelled how they are? Always talk when they are getting shaved or having their nails did?" inquired the Manicure Lady.

"Often," said the Head Barber. "They always tell me. One of them was in here yesterday that said he had not been in from Kindahope since he was a boy. Some swell barber shops there, but not so good as here. He said they didn't expect they'd ever get a chance coming to me, so I shaved against the grain. I refreshed him.

"That's nothing," said the Manicure Lady. "Did you notice that Frank boiling little fellow with the whiskers was the big mogul? He talked about all the time I was fixing his nails. Where do you suppose he spent last Summer? In Nijni Novgorod! Ain't that the name for you? It sounds like a substitute chewing spruce gum.

"Nijni Novgorod, he says to me, to me, spell my-self. You folks don't know what living is, he said. Here you get stepped on in the subways and rode pinched, you live in miserable quarters up four flights of stairs and pay somebody for them; you have to stand up in the cars and you can't get on the surface cars. You can boast your Boston all you like, but little old Nijni for mine. That's what he said to me, George.

May Be Out of a Job

"WELL, kid," philosophized the Head Barber, "every man to his own thing, in the way of towns and everything else. Maybe your friend is looking for a job here and won't get it. Nothing to the world makes a man so sore on a thing as being out of work, and nothing makes him lose a city like a good job.

"I cut a guy's hair the other night, and

BEAUTY IN DISTRESS MOVES HIM DEEPLY

MR. JACK!

Copyright, 1908, by American Journal-Examiner

Had a Funny Look

"I CAN'T go with you," says I. "I am the only support of my poor old father."

"Bring the old goat along," says he, "and we'll do everything in our power to make him happy. We are very kind to the old in Nijni Novgorod," says he. All the time he is looking at me with the funniest look.

"Batty," suggested the Head Barber.

"Do you think so?"

"Positive cracked in his setting, sure," declared the Head Barber.

"Well, maybe so," admitted the Manicure Lady. "But just the same I'd like to take a trip to Nijni Novgorod. It must be swell there. I'd do me good to get away from here and get off. Nothing futher and nothing nearer."

"What if Wilfred went with you?" I wouldn't call that wrong," said the Manicure Lady. "There isn't no rhymes for Nijni Novgorod."

Man's Deficiencies--- He Takes Woman's Love for Granted

By Beatrice Fairfax

"WHAT are man's chief defects as viewed by woman? Beatrice Fairfax will be answering this interesting question in a series of valuable features on men's defects. There are more articles to follow in this series, and later the same writer will discuss in a helpful way "The Faults of Women."

MAN takes woman's affection too much for granted.

He leaves heaven and earth to win her, but he makes very little effort to hold her unless he sees some other man trespassing on his preserves, when he is all outraged dignity and injured affection.

No woman expects her husband to be for ever calling her flowers and candy and telling her how wonderful she is, but every woman expects him to be intimately aware of what she gets it.

The average man seems to think that if he gives his wife a comfortable home and enough money to dress well he has done all that is expected of him.

Starving for Love

THE world is full of women who are starving for love.

I do not think that just because your wife are been married for ten years, and is the mother of three or four children, she has outgrown the pleasure she takes in having those and hearing pretty speeches.

It is a selling her that she looks as young and pretty as on the day you married her, and a good deal prettier, and will wake up and justify your words.

Take home a couple of violets or a box of candy once in a while.

She is fond of wearing little frocks and surprised for you. Can't you do the same for her?

Just bear in mind that, while "man's work is from sun to sun, woman's work is never done." She might as well be in the hands and cymbalines are at the disposal of her husband. She is never free from the call of her husband and children.

And don't you think that you have grown into the habit of taking all that loving service pretty much for granted?

If you were suddenly to fall you would realize how much it meant. It would be a long time before you got all her body, but it can grow very weary with well doing.

A man has all the excitement of his business and only comes home for rest. The new people, to put in the style of the moment.

But his wife goes through the same routine day after day. She must keep the home blooded by the meals going be ordered, the children must be cared for, and the house must be kept running smoothly.

Want to Be Told

THE great event of the day is her husband's coming at night. If he comes home morose and silent, what pleasure does she get out of his coming?

But if he shows her that he loves to come home, how all her fatigue vanishes like magic. She can stand anything if every night some one is glad that she is loved and protected.

The fact that woman loves best of all, the knowledge that somebody likes her to be with her, and that she is the only one in all the world, and that there is a strong arm between her and the rough side of life.

What Theatrical Term to This?

ANSWER:

ONE of the prizes offered is published daily in the BOSTON AMERICAN. Twenty dollars will be awarded for the best answer received. The prizes will be divided as follows:

First prize	$10
Second prize	5
Five prizes of $1 each	5
Total	$20

Cut out the puzzle picture each day, write your answer plainly, and number the set of seven answers received each day. Address BOSTON AMERICAN PUZZLE EDITOR, and be sure to put on the envelope that you are sending in a DAILY PUZZLE ANSWER. Where both answers are equally correct the prizes will be awarded in the order in which the answers are received. Answers received after the close of each week's contest will be counted in next SUNDAY'S BOSTON AMERICAN.

Cook Book Free For Choice Recipes

THE writer of every recipe printed below receives a copy of the BOSTON AMERICAN Economy Cook Book, a substantial bound-in-cloth book of 120 pages, bound in heavy oilcloth, especially designed to preserve these recipes in permanent form. Address Economy Editor, BOSTON AMERICAN, No. 10 Summer street, Boston.

MOLASSES COOKIES

ONE cup Porto Rico molasses, one cup sugar, one-half cup butter, one cup boiling water, two even teaspoons soda, one teaspoon ginger, one teaspoon cinnamon, one quarter teaspoon cloves, one quarter teaspoon salt. Mix and let stand overnight. Cream and add a little more sugar, molasses and water, in which soda is dissolved, and then the spices sifted with flour. Mix this thin, using just enough flour to roll out thin. Bake in quick oven and frost with boiled or maple frosting.

No. 16 Faxon street, Dorchester. MRS. JENKINS.

A DAINTY LUNCH

EMPTY a can of salmon into a buttered pie plate or low pudding dish. Stir together one egg, a tablespoon of flour, a spoon of sugar and a cup of milk. Pour this over the salmon in the dish. Place it into the oven until the egg has a light crust.

MRS. CARL PETERSON,
Station C, Worcester.

AUNT HULDA'S FRITTERS

TAKE one-half cup cornmeal and scald with one cup boiling water. Let cool; then add one cup flour, one cup cream, one teaspoon soda and a little salt. Thin down with sour milk to the consistency of cream, or so that it will pour easily from pitcher. Delicious with maple syrup.

D. CORDINO
No. 18 High street, Plymouth.

ROLL JELLY CAKE

ONE cup of sugar, four eggs, one cup of flour lightly heaped. Beat eggs well, add sugar, then flour, sifted with teaspoon of cream of tartar, one-half teaspoonful soda. Flavor with lemon. Bake quickly in a long tin, turn out on a cloth, spread jelly on and roll up.

MRS. EDITH COBB
No. 310 Washington street, Bath, Me.

FRUIT RICE PUDDING

ONE large teacup of rice. Put on to cook in partially, dry, and then add northern bush with part of it. Fill nearly full with pared, cored quartered apples, or any fruit you choose. Cover with the balance of rice. Put on nearly tightly over the top and steam one hour. To be eaten with hard sauce. Stir butter your dish.

MRS. MARY SAVERSE
East Pepperell, Box H.

ADVICE TO THE LOVELORN

By Beatrice Fairfax

PRACTICALLY ENGAGED

DEAR MISS FAIRFAX:

I am a young man twenty-four years of age and have been keeping company with a lady for the last three years. About one year after we became sweethearts my business called me to live several hundred miles from her. I love her very much and I think she loves me. I proposed. Now she doesn't want to become engaged until she comes to me again. I want to give this lady a ring. Would it be proper to do so unless we were engaged?

INITIATING

You are practically engaged, so I see no harm in your sending her the ring. She is right in wishing to become formally engaged until you meet again, though I am quite sure that everything will be all right as soon as you meet.

A MOTHER'S QUANDARY

DEAR MISS FAIRFAX:

Will you kindly give me your opinion on the following matter? My daughter, seventeen years old, takes out my eighteen-year-old daughter to parties of amusement every other night. When I found this out the first time he called and asked my consent as to my daughter going with him downstairs. As I lived on the top floor, and he is from out of town, explained the stairs were too much for him, and I gave my consent. Now, what do right? Since then it happens that, just before she goes, he telephones her to meet him in the lobby of the theatre for which he has tickets. So my daughter is obliged to leave the house alone. He is a man of good education, has a business of his own and has spoken to her of marriage.

MOTHER

DON'T you think that he is either old enough to be paying attention to an eighteen-year-old girl? Of course, however, if she cares for him and you are satisfied, that there is no reason why you should not allow them to meet in the lobby of the theatre. He is too young to be waiting about in public places. If he cannot call at the house he can at least call at the house for her.

A MATTER OF ETIQUETTE

DEAR MISS FAIRFAX:

A friend of mine invited me out to dinner the other evening. While we were dining a young man whom I knew came to the table and asked me to shake hands with me. I accepted him to do so. Now, Miss Fairfax, would you kindly tell me if I were right in my action in speaking and introducing a young man to me? I was thought the gentleman who was sitting at the table should have spoken to me first, but I have been corrected and told that I should not have stopped me, telling me that it was only proper he should take care of his wife's hero, as he made his living from them. He was employed in the circus, and was known on the bills as the bearded woman.

MISS NORDGREN-KOHLIT.

Was the sister of his wife, who was also living in the house.

Surprised

I was rather surprised when he told me that his wife was a full bloodied German, and asked me if I would like to meet her. He smiled and replied that he was sure that I had not met many show people, and asked me to call a few minutes, as his sister-in-law was just dressing.

At last—how long it was I do not know as I was mystified, and my thoughts were standing around the room and a lady was resting on a couch. This was all that I saw at first. I placed my one hand on my chest and the other on the back of my head as is correct according to the very etiquette I had just looked up the Hindoo greeting in.

The whole appearance of the room seemed filled with an air of poetry. The rays of the sun were playing on the broad couch. In the miserable dowers in the pots seemed to grow into gigantic cactuses and palms. To tell the truth, it was really green stockings

Daily Short Story

The Indian Dancer

I HAD just began to feel a little at home in Copenhagen, had taken rooms in Hotel Bragner, and was dining peacefully in the restaurant reading my paper when I received a telegram from Mr. Peter Interpe, the famous Indian dancer. Nashgord Aoulkli. Immediately I was very glad and rather flattered that a star of the Tivoli Theatre to find out where she lived.

She lives on oesterbrogade 24, second story to the rear. So there I went immediately it was 3 o'clock in the afternoon.

Squeezing my two hundred pounds up through a narrow stairway caused me considerable by kalsomined walls I climbed to the second story and, on a dark, dingy hall on which a number of doors opened. Here day I found no one.

For about half an hour I walked around in the hall. Finally I heard a door open to the right door. Suddenly a door opened to the right, and Miss Nashgord Aoulkli was the sister of the lady whose name I had forgotten.

Miss Nashgord Aoulkli was a fat, jolly girl. Three children were running around in the room making so much noise that I would have been willing to bet that there must be at least seven children in the apartment. A fourth baby was being nursed.

The fat lady immediately introduced herself. She was M. Annette, the fat child was Cirque Beretti. She explained her husband, a gentleman of whom I at first could see nothing but his whiskers. Those were the most enormous whiskers that I have ever seen. Around the face of Belgium would have been nothing compared to those and they were so beautifully kept. From the glimpses I had of him, but he modestly stepped me, telling me that it was only natural he should take care of his wife's hero, as he made his living from them. He was employed in the circus, and was known on the bills as the bearded woman.

Miss Nashgord Aoulkli was the sister of his wife, who was also living in the house.

Surprised

I was rather surprised when he told me that his wife was a full blooded German, and asked me if I would like to meet her. He smiled and replied that he was sure that I had not met many show people, and asked me to call a few minutes, as his sister-in-law was just dressing.

At last—how long it was I do not know as I was mystified, and my thoughts were standing around the room and a lady was resting on a couch. This was all that I saw at first. I placed my one hand on my chest and the other on the back of my head as is correct according to the very etiquette I had just looked up the Hindoo greeting in.

The whole appearance of the room seemed filled with an air of poetry. The rays of the sun were playing on the broad couch. In the miserable dowers in the pots seemed to grow into gigantic cactuses and palms. To tell the truth, it was really green stockings

Interviewed!

I did not know what to do, so I went on with my dressing, and saying made a few studies in Danish. I began to feel quite at home.

Finally I heard a voice say, "Annette, Annette, where is my other stocking?" Annette replied that she had not seen it. Then I heard a voice say, "Annette, you must find that stocking. I cannot go on the stage with only one stocking on." Annette replied that she could not find it, and that I must help her look for it. Then I heard a voice say, "Annette, you must find that stocking. I cannot go on the stage with only one stocking on." Annette replied that she could not find it, and that I must help her look for it.

FERVID NOTES CAUSE SUIT FOR $100,000

Aged Suitor's Love Missives Lead to Considerable Trouble for Him.

GIRL OF 20; HE OVER 70

NEW YORK, Feb. 15.—A remarkable story of the love affairs of a man who has passed the mark of his three-score years and ten and a young woman in her early twenties, a romance containing many elements like those in the Colonel Snell case—was disclosed yesterday when the suit of Joseph Schreiber against Alexander Boyd, a wealthy resident of Peekskill was placed on the calendar of the Supreme Court for trial.

Mr. Schreiber is suing the septuagenarian for $100,000, alleging that the latter has alienated the affections of his wife, Wilhemina, and has made startling charges in the affidavits which have been filed through his lawyers, Klein & Kaiser, of No. 110 Nassau street. The plaintiff in the suit is a locomotive engineer and lives at No. 1004 Dawson street, the Bronx.

Met During Husband's Absence.

While he was away on one of his trips, around January 5, 1905, he says that his wife became acquainted with the Peekskill capitalist. Soon after she became dissatisfied with her husband and their humble home. At the instigation of Mr. Boyd Mrs. Schreiber left her home and went to live with the aged suitor, Mr. Schreiber asserts. He declares that he has proof that they lived together in many places, maintaining apartments at different times at No. 2 Beekman street and at No. 3 Horatio street.

Although a married man, Mr. Boyd, who amassed a fortune in the old soap business, has been the hero of two romances within a year of each other. He was sued for $150,000 for a breach of promise of marriage last March by Mrs. Katherine Housman, a widow of No. 230 West One Hundred and Ninth street. This suit, it is said, was settled for a good round sum.

As in the present suit for alienation fervid letters from the prolific pen of Mr. Boyd were the principal part of the evidence offered by Mrs. Housman's attorneys. Many of them expressed delight at the names which Mrs. Housman had used in endearing him, among which were "Dopsey Wopsey Baby Boy," "Blue-Eyed Baby Boy," and assertions that she would "do things to" that "no wouldn't like, if no doesn't come to 'no Mommy.'"

Dozens of letters written by Boyd to Mrs. Schreiber and confiscated by Mr. Schreiber to be used in his suit are in the possession of Klein & Kaiser. In them the woman is begged repeatedly to get a home where they might be together. A few are addressed openly to Mr. Joseph Schreiber, others to Mrs. William Taylor, a name the writer calls attention to as the one they had agreed upon to gether, but most of them are addressed to "Miss Wilhemina Schaefer," the maiden name of Mrs. Schreiber.

Here are some of the samples of the epistolary art of the old millionaire:

An Old Man's Love Letters.

"My Darling—Have not got a notice to be at Chambers street at 10 to-morrow and may have to go to court as a witness in a real estate matter. Consequently, I will not be able to meet you to-morrow, as I had hoped.

"Now, it may be possible that I may get away sooner than I expected, and if I do I will send you a telegram to that effect, and if I am disappointed I feel as I say so myself, that I can't compound it for, as I say so myself, that I can't compound it for, as to-morrow is the third day since I have seen my sweet companion—to steal the day in your own embrace. Oh, how I long for you! I can't sleep where I could run to and see you, even if only for a few minutes, but for you to come to our something awful. I can't think of how I have got to exist without you, as an evening before you come.

"Now, darling, try to arrange it to get some room for me to see you. We could go up into the Bronx, or somewhere near the Harlem [illegible] a room, if you can't get it here I don't want anything you don't like. I must close, as the train leaves in a few minutes. Hoping to hear from you soon, and that you may not be delayed, as I expect, it is difficult to send it to you, but if you feel like sending me one of the same kind it will be good to me. Let me know if my love is appreciated. Now, don't be afraid to write me, as I will be sure to get it, and, after I read it, I will tear it up.

Tuesday noon. A. B.

SMOKING BY WOMEN AID TO RACE SUICIDE

PARIS, Feb. 15.—The Biological Society has received the reports of two eminent French physicians deputized to inquire into the vexed question whether smoking is injurious to women or not. The concordant testimony presented shows that it is, and that the use of tobacco especially interferes with woman's prime duty, motherhood.

Statistics regarding the state of health among the female employes of the government tobacco factories prove that the handling of tobacco, the sniffing of snuff and cigarette smoke early death to a great many women workers, women and girls. Among those who do not succumb to the trying labors, the fecundity is greatest.

The investigations into the [illegible] of statistics regarding the married state of tobacco workers show that there is a much greater percentage of men than in other trades, while the number of sterile unions among their children is exceedingly large. Most of the children die at a very early age.

FEAR FLOOD AT PITTSBURG

PITTSBURG, Feb. 15.—Merchants, manufacturers and residents in the lower districts of Pittsburg and the suburbs are moving merchandise and other belongings beyond the reach of a possible flood.

That a flood is coming was definitely announced by the local weather forecaster last night. The forecast is for a stage exceeding twenty-two feet in the Ohio River locally. The danger line in the city is twenty feet, and any [illegible] quires five feet or more in excess of this to cause serious damage. It is still raining.

At Johnstown rain is falling in torrents and the Weather Bureau has issued warning of a serious flood.

BLAMES CITY LIFE FOR DIVORCE EVIL

San Francisco, Feb. 15.—"Ultimately, the city will come to mean a barren and sterile place, where people live but to stop themselves, and for nothing more," declared the Rev. Father Lathrop, of the Church of the Advent, before the semi-annual meeting of the Woman's Auxiliary of the Episcopal Church.

MRS. ALFRED DEITERICH AND HARRY BRENCHLEY

A beautiful wife of young society man, millionaire and the [illegible] her coachman for Alfred G. Vanderbilt who eloped to Paris in December and are now planning to go here. The young husband refused to believe the stories [illegible] his wife's escapades, but now says that there is no possible hope of a reconciliation between himself and wife. Mrs. Deiterich is the former Virginia belle, who [illegible] as Edna H. Young was one of the most popular girls in her set.

WIFE OF MILLIONAIRE IN FARM COURSE

Madison, Wis., Feb. 15.—Mrs. Grace Durand, wife of Scott Durand, a million-aire resident of Lake Forest, Ill., was yesterday enrolled as a student in the farmer's course in the college of agriculture of the University of Wisconsin. Her husband made her a present of a 300-acre dairy farm near Chicago last Christmas, and she is here to learn something of the science of running such a farm.

BROTHERS DIE BY SAME PISTOL

Leitchfield, Ill., Feb. 15.—James and Charles Lipsy, brothers, aged thirty-four and forty years, respectively, committed suicide at Raywood, this county. The two men were seated in front of their store when Charles Lipsy drew a revolver and shot himself. His brother grabbed the revolver, placed it to his own temple and died, dying instantly.

SHOWS MERCY TO TWO ERRING MIDSHIPMEN

WASHINGTON, Feb. 15.—A girl and a dance cause near ousting Spencer S. Leis and George C. Fuller, midshipmen at the Naval Academy, Cedar Point, from Secretary Metcalf, remembering his younger days, refused to carry out the recommendation of Captain Badger, the commandant, who urged their discharge.

Fuller failed to make preparations to attend the Academy hop on January 25 and too late to obtain the necessary requisition. Having invited a girl to accompany him, he "turned in the dimensions of the third." Lewis produced a requisition card used for a previous dance. The two erased the date and otherwise changed the card to suit, excepting that Lewis's name was left upon it. This was a fatal error, for Fuller was recognized, and the two were ordered up for investigation.

Secretary Metcalf has ordered the year men confined to the limits of the Academy and the practice ship until next Fall.

PANTHER EATS UP THE SACRED GOATS

St. Louis, Feb. 15.—Wilbur Bee, [illegible] to Alton, people of the Mississippi [illegible] weather prophets, hunter, fisherman and mystic. The owner of a herd of supposed "sacred goats" on Middle Island, at the confluence of the Missouri and Mississippi rivers, is filled with woe.

A real live panther has invaded his fold of goats and is eating 'em alive. Wilbur Bee visited Alton to-day and purchased steel traps and a few of the hand pulls Hotchkiss guns.

ACCUSED OF BURNING BIBLE, ASKS DIVORCE

Peoria, Ill., Feb. 15.—That she was accused of burning the family Bible is the principal cause for the application for divorce by Mrs. Leon Lynn against Leon Lynn in the Circuit Court at Pekin. Mrs. Lynn avers that her husband, after being [illegible] 25 years, charged her with burning the Bible and failing to read it, refused her of burning it and a quarrel ensued.

ABSOLUTELY PURE. OLD CROW RYE

Delicious flavor. Sold only in our registered bottles. Never sold in Bulk.

All Dealers

H. B. KIRK & CO., Sole Bottlers, N. Y.

DENTIST TAKES POISON; DIES

WALTHAM, Feb. 15.—Dr. Edward T. Thompson, aged fifty, a well-known dentist, committed suicide by taking poison at his room at Lexington and School streets yesterday and his body was found by his wife.

Mr. Thompson had lived here about twenty years, coming from Charlestown. He had been despondent for some time and it is thought that his mind had become deranged.

It is said that Mr. Thompson made an unsuccessful attempt to take his life about ten days ago, but took an overdose at that time.

LEARN JIU JITSU KAISER ORDERS

BERLIN, Feb. 15.—The Japanese method of wrestling, jiu-jitsu, is to be introduced into all the military and naval gymnastic institutions at the express command of the Emperor.

His Majesty has directed all officers going through a course of gymnastic training at the central gymnasium to acquire a thorough acquaintance with the rules in accordance with those connected with defense against unexpected attacks. The officers, after obtaining their certificates of proficiency, will be detailed to the gymnasia of the various local garrisons throughout the empire, where they will instruct the men in the method in the shortest time possible, each officer at that time.

MAN AND WIFE SAVED BY HOG

MIDDLETOWN, N. Y., Feb. 15.—Had it not been for a big pig in the middle of the highway, Mr. and Mrs. Frederick Sellen of Newburgh would have been killed by a runaway accident near their home yesterday.

As the farmer and his wife were riding down a steep hill the harness broke and the horses became frightened and ran. Just as they reached the bottom of the hill a large pig ran across the road in front of them. The horses [illegible] the pig and [illegible] Mrs. Sellen escaped with a few bruises and her husband was [illegible] Both horses were killed and the wagon smashed to [illegible] Mr. Sellen yesterday said: "I don't know what [illegible] the pig, but I think my wife and I owe our lives to a higher power than [illegible]

What It Is

An article of rare merit.
A food product of unquestioned nutritive value; unequalled economic worth.

Campbell's SOUPS

are not only pure and delicious:
But appetizing and nourishing as well.
The best value anywhere for you—your money—your health.

Just add hot water and serve

A can sufficient for the average family.

Try the ever popular, always dependable

Campbell's TOMATO SOUP

Your grocer can supply you. See him today.

Free Booklet of the "Campbell Kids." Send postal. Joseph Campbell Company, Dept. B, Camden, N. J.

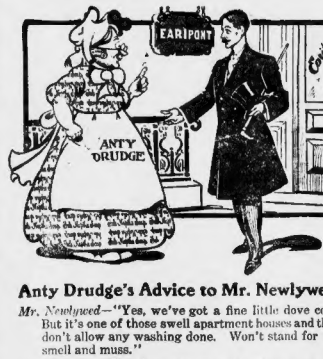

Anty Drudge's Advice to Mr. Newlywed.

Mr. Newlywed—"Yes, we've got a fine little dove cote. But it's one of those swell apartment houses and they don't allow any washing done. Won't stand for the smell and muss."

Anty Drudge—"Poor boy, you must be nearly bankrupt with big laundry bills. But, get your wife some Fels-Naptha soap and she can fool the janitor. Won't need boiling water. Just use it cool or lukewarm. Rub the clothes lightly and they'll be like snow."

"If I only had some place to boil them I'd wash lots of my light clothes myself—the laundry wears them out so fast," said a young woman who lives in two rooms.

Then she heard about Fels-Naptha.

Now she is washing those things herself, without hot water, and doing it far better than if she boiled them.

She has found out that Fels-Naptha cleanses things more thoroughly in cool or lukewarm water, in little time, than if they were boiled till Doomsday.

If you live in a room, apartments or occupy a whole house, take a chapter out of this young woman's experience.

Boiling is unnecessary when you use Fels-Naptha, either in winter or summer.

All that's needed is cool or lukewarm water, and even a bowl or basin will do for a few things.

Follow directions on the red and green wrapper.

AMUSEMENTS.

Castle Sq. Tel. Tremont 8 Branch Box Office 16 Winter St.
The Last Operatic Production
The Bohemian Girl
Mats. Tues., Wed and Sat at 2. Evenings at 8. Prices $2.00, 50c, 75c, $1.00

TO THE PUBLIC
The Castle Square Theatre has been leased by Charles Miller and Frank R. Carpenter, who will on Thursday evening, Feb. 20th, inaugurate a season of dramatic productions by a permanent company of the very highest standard ever assembled in Boston. The prices will be the lowest consistent with good work, the highest charge at any time being 50 cents. The company will be headed by Charles Miller, Edward Bauer, Chas. Mackenzie, Jr., Grace Carlyle, Harry Eilfeldt, Blanche Lasche, Lillian Page and others of equal excellence. The opening attraction will be Clyde Fitch's delightful romedy-drama, "The Cowboy and the Lady," which will be continued during the week. Special scenic effects, exclusive costumes and new ideas will characterize the new management.

BOSTON THEATRE LINDSAY MORISON, Manager
WEEK OF MONDAY, FEB. 10 "Rosedale"
Next Week—THE BOYS OF COMPANY B.
Mats. at 2 25c, 50c. Evgs. at 8 25c to $1. Daily The Sunday Evening Concert

GLOBE MATINEE TODAY 25-50c EVES. 25-35-50-75-1.00 THAT'S MY WIFE
THREE WEEKS
WINE WOMAN & SONG
PONY BALLET
HARMONISTS
Impersonations
FAMOUS
STAGE FOLKS
Tomorrow Night Popular Grand Concert

Bicycle Races Tonight
PARK SQ. COLISEUM
15-MILE MOTOR PACED RACE
BUTLER vs. MORAN
PROF. & AMATEUR SPRINT RACES
ALL THE GREAT RIDERS WHO WILL APPEAR IN THE SIX-DAY RACE
Lawson, Tucker, Moran, Fegler, Krebs, Vanoni, Sherwood and others
ADMISSION ONLY 25 CENTS

HUB THEATRE. Washington and Dover Sts.
MILES BROS.'
TALKING MOVING PICTURES
Continuous Show 10c. Family Circle 5c.
2-Hour Concert Sundays Night

HOWARD Joe Gans, lightweight champion of the world—shows twice daily at 2 and 8 in his athletic room. Always something doing from 1 till 11. Smoking Allowed.

AMUSEMENTS.

MAJESTIC EVE. AT 8 MATS. at 2
GOOD SEATS AT THE BOX OFFICE
JULIA MARLOWE
Matinee Today Romeo and Juliet. Tonight at 8:30 When Knighthood Was in Flower
REPERTOIRE FOR LAST WEEK BEGINNING NEXT MONDAY
MON. NIGHT AND WED. MATINEE ROMEO AND JULIET
TUESDAY NIGHT GLORIA
WED. NIGHT, SAT. MAT. AND NIGHT When Knighthood Was in Flower
THURSDAY AND FRIDAY NIGHTS AS YOU LIKE IT
All Star Vaudeville Concert Sunday Night

CALIFORNIA
If you are going to California, the Pacific Coast, or Washington, and want to know how to get all there is out of your trip, write me. I have been over the entire route many times, and can tell you just what you want to know. Reduced Rates
Tourist Sleeping Cars personally conducted. Write to-day for my experienced special conductor. Write to-day to C. A. Jamieson, G. P. A. Agent, Jackson Tourist Car Parties, 853 Tremont Building, Boston, and learn about these cars.

COLONIAL THEATRE
Tonight at 8. Mats. Today and Wed. at 2
FREDERICK THOMPSON PRESENTS
EDWARD ABELES in BREWSTER'S MILLIONS With the Original New York Company
Regular Colonial Theatre Prices

PARK THEATRE Tonight at 8
Mats. Weds. Sats. at 2
ELSIE JANIS
Special Engagement JOSEPH CAWTHORN
SEATS SELLING FOR TWO WEEKS.

ORPHEUM Today 2 and 8
"A NIGHT ON A HOUSE BOAT"
WILL DILLON & Co. Hawley & Co. Zoretsky Troupe
La Vine Cimaron Trio. Donkmar-Shilley Troupe. Zinka and King. Kartin Bros.
Mats. 15, 25, 50c. Eves. 25 to 75.

GRAND OPERA HOUSE Today at 2, 20c, 30c, 50c, 75c. Mats. Tues., Thurs., Sat. 25c. Eves. at 8. Mats. 15c reserved 25c
CUNNING the Jail Breaker
IN PRISON
SING SING to LIBERTY
Next Week—Card Sing of the Coast.

PALACE
High Rollers Burlesquers
And Continuous Vaudeville
Amateurs Friday Night.

AMUSEMENTS.

HOLLIS ST. THEATRE
Matinee Today LAST 2 TIMES
BANK OFFICERS' ASSO.
Matinee Today at 2:15. Tonight at 8:15
THE BOY AND THE GIRL
Limited Engagement NEXT MONDAY Wed. & Sat. Matinees
Week Now and Next Monday Evening
THE ROGERS BROTHERS IN PANAMA
SEATS NOW ON SALE

KEITH'S
Home Grown At 1:30 P. M.
"The Best Vaudeville in the Past, At Present, and In the Future."
The current program includes Hosea Sidlin, Lizzie Hayward and Co., Julius Steger and Co., Grace Hazard, Wilfred Clarke, Ben Watson's Farmyard, Wren and Lewis, the Rose de Haven Sextette, Vernon the Ventriloquist, the Four Mahillon Brothers, and others.

COLUMBIA
LAST TIMES OF
IDEALS
The Season's Brightest Success
Scenes and Novelties Monday and Tuesday. Prices and Programme of the Big Show Unchanged. Next Week—Mr. Hyde and Mr. Hyde. Grand Burlesque. Ruth Everett.
Next Week—Wilton's Burlesquers

TREMONT Evenings at 8 Matinees Wed. and Sat.
A TREMENDOUS PLAY
MAN OF THE HOUR
By GEORGE BROADHURST.
Seats Selling Two Weeks Ahead
Only Engagement in New England.

BOWDOIN SQUARE THEATRE
Every afternoon at 1:30. Every evening at 7:30
Before the regular performance and between the acts on Monday evening there will be given in Boston for the first time the production of
LURED FROM HOME
Are cast in the house 25c.
Next Week—"Paul Revere."

SCENIC TEMPLE
Berkeley St., Cor. Warren A.
Continuous 2 to 5, 7 to 10:30

LYCEUM—The Trocaderos
Daily 2:15 and 8 P. M.
Orchestra, Seats 25c. Gal. 15c. 25.

WHOLE WORLD OF SPORTS COVERED FOR THE BOSTON AMERICAN BY ITS CORPS OF EXPERTS

BEAUMONT SIGNS WITH DOVES

Bob Peckinpaugh, the lad from Kansas, who has been heard from in the world series for the last two years, has been signed for next season by Manager Jake Stahl of the Washington team. Peckinpaugh is a shortstop and is said to be a good one. He is a youngster and has been playing ball only a few years. He is said to be a hard hitter and a fast man on the bases. Peckinpaugh is under the age limit and will be sent to the minors for a season's work.

Shortstop Bobby Wallace, of St. Louis, got neither Hal Chase or Kid Elberfeld, of New York.

According to the latest rumor from the Mound City that is the style Manager McAleer is now working on Jimmy might consent to take Jake Stahl in exchange for Wallace, if Stahl could be induced to accept a number of cuts.

Wallace, it is understood, wanted $6,500 for a year's service, and while Mr. Hedges desires to be liberal, he can't see his way clear to pay Wallace that amount reposted and preserve harmony in the ranks of the Browns. The conditions are similar to the Cobb case at Detroit.

Barney Pelty, the other Brownie who was holding out, has signed up for the season. Pelty had a bad year of it in 1907, and, just to show Hedges that he believed he was due for better things, he refused to sign. He gets no more if he wins 30 games, but if he wins twenty-five, or much more, he will receive a substantial increase. But if Pelty fails to win 25 games, he will draw less money than according to the original contract signed. The fact that Pelty is willing to take the long chance proves that he believes he is right.

Down in St. Louis one of the sporting writers announces the betting odds on the American League pennant, and he has been shifts his dope according to the new men secured or old men released. The question in question has a very poor opinion of Joe Cantillon's Washington team, and he picks the Nationals at 100 to 1 for the grand old flag. According to his dope, the West-Inghton club is hopelessly outclassed.

When the season closed the St. Louis pencil pusher could not have been more better than 50 to 1. Now that McAleer has infused a lot of new material into the club he can quote a number of veterans he expects to land the pennant for the Big Napa, according to his handicapping, are a 10 to 1 shot. Here is the way he sizes up the coming race:

	First	Second	Third
Detroit	7 to 5	2 to 1	3 to 1
New York	3 to 1	2 to 1	Even
Chicago	4 to 1	2 to 1	Even
Philadelphia	5 to 1	2 to 1	Even
St. Louis	20 to 1	7 to 1	3 to 1
Cleveland	30 to 1	10 to 1	4 to 1
Boston	30 to 1	10 to 1	4 to 1
Washington	100 to 1	20 to 1	5 to 1

Sporting News Briefly Told

CRIMSON TRACK SCHEDULE.

The Harvard track team's schedule was issued yesterday and is as follows:

March 7, indoor carnival, Hemenway Gymnasium.

April 11, Handicap games, Soldiers Field.

April 17, class games, Soldiers Field.

May 2, Harvard-Yale interscholastic championship, Soldiers Field.

May 16, Harvard-Cornell Field.

May 16, May 30, Soldiers Field.

May 23, Harvard-Intercollegiate meet (Place undecided).

PAPKE AND LEWIS MATCHED.

Bill Papke and Harry Lewis have been matched to fight fifteen rounds at the National Athletic Club, Saturday, March 14. The men have agreed to weigh in at 152 pounds at 6 o'clock the night of the bout. As this is a non-decision contest, Manager Papke is regarded to have the better chance of getting the decision. Papke is fighting at his weight, while Lewis is really best at a weight above.

HARVARD AT BROWN TO-NIGHT

The Harvard basket ball team will go to Providence to-night to play a game with Brown tonight. Brown won the former game the rooters played this season on Cambridge floor, and Manager Bob Allen, who has been out for several days with water on the knee, will be able to fight for honors on the Harvard team, and will greatly strengthen the team.

B. A. A. AMATEUR BOUTS.

Entries for the B. A. A. sparring tournament close to-day with Manager George V. Brown. The classes are at 110, 120 and 140 pounds, and from the number of entries, are good and will cause excitement. Manager Brown has arranged with Jacob Schaefer at No. 1 bowling alley, with Billiard Room of South Boston and McNamara of Cambridgeport will probably meet in one of them.

ENGLISH GLAZE TO COACH.

Ralph Glaze, the Boston American pitcher, leaves to-day for Hanover to coach the candidates for the Dartmouth nine. The dispositions has fall to the athletic council of practically the whole of the 1907 team leaves Glaze with a hard problem on his hands.

BRILL LOSES IN POOL.

McClune had no trouble last night in beating Brill at Miah Murray's billiard rooms for the championship of New England, 125 to 66.

To-night English Tom Dawson and Minky will play.

HARVARD MEETS YALE ON ICE.

Over 200 Harvard hockey enthusiasts are going to New York to-day to see the intercollegiate game of the season with Yale in St. Nicholas rink to-night. Hockey has proved immensely popular at Harvard this winter, owing to the great success of the team.

Most of the men will go to Gotham on the 1 o'clock train, one or two cars of which probably to reserved for the game. The game train when the gridiron battle takes place in New Haven.

CLAIMS ICE WAS DOPED.

WINNIPEG, Feb. 15.—The Portage la Prairie hockey club threatens to protest the last Friday's game, which it won at the Arena, Winnipeg, to the Manie Leafs. Maple Leafs won out by 6 to 5, but Portage alleges that the ice was doped. They have asked an investigation. Because people accepted the offer of Manie Leafs to the ice at half time and had it analyzed. They have a charge that there was in it.

BONNER TO MEET GLOVER.

Mish Murray, matchmaker of the Armory A. A., has matched Billy Glover of South Boston and Jim Bonner of Somerville, to fight at the Armory on March 11. The men have agreed to weigh in at 122 pounds at 6 o'clock the night of the bout. As this is a non-decision contest, Manager Papke is regarded to have the better chance of getting the decision. Papke is fighting at his weight, while Lewis is really best at a weight above.

HARVARD AT BROWN TO-NIGHT

The Harvard basket ball team will go to Providence to-night to play a game with Brown tonight. Brown won the former game the rooters played this season on Cambridge floor, and Manager Bob Allen, who has been out for several days with water on the knee, will be able to fight for honors on the Harvard team, and will greatly strengthen the team.

B. A. A. AMATEUR BOUTS.

Entries for the B. A. A. sparring tournament close to-day with Manager George V. Brown. The classes are at 110, 120 and 140 pounds, and from the number of entries, are good and will cause excitement. Manager Brown has arranged with Jacob Schaefer at No. 1 bowling alley, with Billiard Room of South Boston and McNamara of Cambridgeport will probably meet in one of them.

ENGLISH GLAZE TO COACH.

Ralph Glaze, the Boston American pitcher, leaves to-day for Hanover to coach the candidates for the Dartmouth nine. The dispositions has fall to the athletic council of practically the whole of the 1907 team leaves Glaze with a hard problem on his hands.

BRILL LOSES IN POOL.

McClune had no trouble last night in beating Brill at Miah Murray's billiard rooms for the championship of New England, 125 to 66.

To-night English Tom Dawson and Minky will play.

HOPPE TO PLAY SUTTON.

NEW YORK, Feb. 15.—Willie Hoppe and George Sutton have decided definitely to play their match for the 18.2 balkline championship at Madison Square Concert Hall on Tuesday, March 24. This will give Hoppe sixteen days for practice after playing the match with Jacob Schaefer at No. 1 balk line, which will take place March 14 at Orchestra Hall, Chicago.

ENGLISH ACCEPT DEFI.

NEW YORK, Feb. 15.—Acceptance of the challenge in behalf of Columbia, Harvard, Yale, Princeton, Cornell, Brown and Pennsylvania to play for the Rice intercollegiate cross trophy by cable has been received from N. J. Roughton, president of the English Cross Club, who acts both for his own university and Cambridge. The date, March 21, appears to be acceptable.

BURNS THROWS WAR EAGLE.

OMAHA, Neb., Feb. 15.—"Farmer" Burns for the second time defeated War Eagle, the Blackfoot chief, at the auditorium, taking two falls in ten and twelve minutes respectively.

VETERAN NAT BUTLER, WHO RACES JIMMY MORAN TO-NIGHT.

Butler, behind pacemaker, equipped with leather headgear to prevent damage in case of a tumble.

He meets Jimmy Moran in a three heat fifteen mile battle to-night in the indoor track at the Park Square Coliseum. Moran takes the place of MacLean, who was matched with Butler but had to withdraw on account of a severe cold which he contracted early in the week. It was a big disappointment to MacLean to be forced to give up the chance to meet Butler, but it meant that he might be obliged to keep out of the six-day race next week and therefor as Moran was in much better condition for the hard race which Butler is capable of putting up Moran was picked from the field of star riders to meet the popular Cambridge boy.

TURVILLE, PACEMAKER. NAT BUTLER.

BARRY WILL BE IN TOP SHAPE FOR TEMPLE

The members of the Armory Athletic Association who are witnessing Jim Barry at his work every day at the clubhouse are of the opinion that the ex-Boston heavyweight tossed Sam Langford in their last engagement.

Barry is the fastest heavyweight for a young fellow that ever appeared in this locality, and unless Larry Temple is in good good shape next Tuesday it is almost certain that the superiority of the white races will again be demonstrated on that occasion.

Barry is exceptionally confident that he can defeat Temple, and he has been promised a match against Jack Twin Sullivan in event he decisively defeats the colored man, and as victory over the Cambridge boxer would give Barry a chance to meet Tommy Burns for the heavyweight title, it naturally follows that there will be some hot doings at the Armory Club on Tuesday night.

Barry is in great shape on two fast six-round preliminary bouts that will keep the fans interested until the main bout goes on. In the first Nosh Perry, the newsboy champion, will face Charley Doyle of England, and in the other Jim Corbet and Pat Kenney, two heavyweights, will attempt to each other's scalps.

KETCHELL IS FAVORITE.

Ketchell is a 10 to 8 favorite over Mike (Twin) Sullivan, but the latter, who has seen Ketchell in action, feels confident of winning. They fight in Fitzroy Fox Co.

Intercollegiate Track Meet to Be Close
PENN AFTER CHAMPIONSHIP

The prospects for as close and exciting a track meet as was the one held in the Harvard Stadium last June, which Pennsylvania won by the narrow margin of four points from Michigan, her big Western rival, in the intercollegiates, does not seem to be the case for the coming Spring, for good reason that Michigan, Yale and Cornell, the teams which so closely challenged Pennsylvania last season, have lost more heavily by graduation than the winning Quakers, who start this season with the men who won twenty eight of their points in last year's meet, having but one man, Moffitt, the high jumper. With such a nucleus, and has been quick to develop another winning team and unless the unexpected happens the same cup will remain in the Quakers trophy room for another season.

Last year Pennsylvania won a most remarkable victory. The fact that one man, Guy Haskins, was able to gather all comers in both the mile and half mile runs is sufficient to give everyone of her supporters joy, yet when this double victory, the former being one in which he established a new college record, is combined with the announcement that one was thereby enabled to win the meet, a follower of this branch of athletics can well see how creditable was her performance. It is indeed remarkable that through the way in which Pennsylvania took the victory, more so than ever when one considers that three men, Haskins, who won it without aid, though the two points contributed by Captain Lee, who, placing in the 220 yard dash, and the point by Fishwild, in the hammer throw, just won it.

Michigan, the great Western athletic university, will again be East to compete, and while she will not have the strength men like her Garrels, of last years team, she will bring along enough good material to make it interesting for all competitors, and Coach Farrell now looks like the duel for second place.

The outlook at Pennsylvania has pretty thoroughly been gone over. Trainer Murphy has Captain Cartmell, winner of the 100 and 220-yard dashes; Taylor, the quarter-mile champion; Hoskins, the mile and 880 yard champion; J. D. Whiting, who took third in the 220 yard dash, and Captain Folwell, of the 1907 football team, who won fourth in the hammer throw at his machine.

At Michigan, Trainer Keene Fitzpatrick possesses as his nucleus Rose, who won first in the two miles; Bull, who took third in that event; Cone, who carried off second to Hoskins in the mile, and Heath, who was third to the latter in the 880. The Garrells in the hurdles and shot put will be greatly felt, and of Frenz in the broad jump. Promising men are Patterson in the high jumps, Schultz and Arthur in the weights, Allerdice in the pole vault and Hodgen in the hurdles.

Trainer Moakley of Cornell will no doubt offer many surprises at the coming intercollegiate by reason of the work of his cross country team, which so easily carried off the championship last Fall.

Yale's prospects are considerably dimmed by the loss of such men as Jones, who won the broad jump; Coholan, who took second in the 440; Armstrong, who won the high jump, and men like Parsons, Shaw and Barrows, the latter a sprinter always to be reckoned with, though he did not score last Spring. Also Captain Butler, the fourth man in the 100 yards, who ran second to Cartmell in the 220; Hopkins Bray, who holds the world's record in the pole vault, with Campbell and Gilbert, other notable vaulters, and in addition the following men who scored last year: Bonner, in the half miler; Spitzer, in the mile; Howe, in the high hurdles; Davis, in the broad jump, and Bahrman, in the shot, as the latter defeated Captain Rose, who with Captain Copeland has lost most of the points he won in his splendid all round performance. Men like Ridon Miller, who took second in the 220-yard dash, also pulled out a fourth in the 100-yard dashes, and Armstrong, who won third in the high jump and fourth in the broad jump will be missed. He retains Gamble, the star who won in the 440 and Atlee, who took fourth in the fastest of quarter mile races, and in Whiteley, a sophomore, he possesses a middle distance runner who will stay with any pace.

Of the two point winners that brought Syracuse into sixth place last year, Horr, who won five points with his victory in the hammer throw, has returned, while Claude Allen, who contributed three will be second place in the pole vault, has graduate. Coach Thomas E. Keane has some new material in Hilburn, a miler, and Marble, a two-miler, from which he hopes to develop some splendid point getters.

Harvard's team, which won seventh place in last year's meet with seven points, will be somewhat stronger this year, owing to the fact that she will have three men on hand during the season. Gardner, a graduate, to take charge of the hurdlers; Latham, who will look after the field events, and Quinn to handle the field events. She has in college material for both her intercollegiate polo win and her victory in the indoor championship last Spring, and Kenyon, who won fourth in the 220, and Kenyon, who won fourth in the hammer throw, will retains Stephenson, who won a third in the shot put, and Lawrence and Somers, who tied for fourth in the high jump.

Of Dartmouth, the captain of the college's track team, should do even better than his performance of a season ago when he took second and third respectively in the high and low hurdles, as Captain Hubbard, the man who defeated him, have graduated. Amherst scored both in the hurdles, through the ability of Captain Hubbard, and with his graduation she is dependent upon Reed, who qualified in the 100 but failed to score, and Captain White, in the pole vault. She retains the services of Captain Horras, who won third in the high jump, and of Moffitt of Pennsylvania and Marshall of Cornell, who will run for her. In addition Coach Seeley has in Stevens and Sanford, Amherst has a good shot putter, and Kelley and Alexander are sprinters to be reckoned with. Brown has Hopkins, Boss, Pierce, who took fourth in the broad jump, and Gilbert, who was in the only field winner last year. This completes the list of colleges that scored last season.

MEDFORD'S BIG ATHLETIC MEET TO-NIGHT

Relay races will be the attraction on the big athletic card of the Lawrence Light Guards' meet at Medford to-night. There are eight events on the card, including 35-yard dash handicap, 35-yard dash closed, 440-yard run, 440-yard run, one-mile run, putting 16-pound shot, run-ning high jump and team races. All the events with the exception of the closed event for members will be handicaps.

In the 35-yard invitation Nick Flatley will be scratch, while Bobby Leavitt, Wade of Cambridgeport, Burt Connolly of Roxbury fame, and many St. Alphonsians, Cambridgeport gym and schoolboy runners will be seen.

In the relay races will be numerous, and will undoubtedly cause a great deal of excitement. Roxbury Latin will meet Boston College High; English High is opposed by Mechanic Arts High; Medford and Malden grammar schools will cause much fun, Dante A'es, Post Corps Cadets should be interesting, while Cambridgeport Gym and St. Alphonsus is always hotly contested.

WILLIE FITZ BEAT LANDERS

BALTIMORE, Feb. 15.—According to agreement between the two principals, that if both men were on their feet at the expiration of fifteen rounds the contest was to be decided a draw, Referee Jack Mcmigan so declared the bout between Fred Landers of San Francisco and Willie Fitzgerald of Brooklyn before the Eutaw Athletic Club.

It is not fortunate for Landers that the agreement had been made, otherwise the decision would have undoubtedly gone to the Brooklynite. While Fitzgerald would have gained the verdict, he put up a poor fight for the gold filled. He fought wild and missed a number of opportunities that would have given him a hard battle, and by his cleverness avoided terrific right and left swings and kept jabbing his left to Fitz's face. His blows, however, lacked steam.

CONOLY BOXES DICK CURLEY

Larry Conoly of South Boston, one of the most popular and promising of the local boxers, will appear at Speed Boat Jim Club in straight bouts. S. G. Crosby handled Conoly's affairs.

Ex-Major H. W. Eastham of Lynn is the only honorary member of the club. Eastham's name was given him for the excellent work he did for the club while acting as major of police in 1907 Hall.

Conoly has a record a mile to the report that before the close of the year there will be a good boxing club at the Franklin Field Stadium.

President Macomber of the Quanapowitt Junior Club has announced that the games is expected at once from the Dorchesters, Lynns, Hanovers and Somervilles. Each club has agreements on the wheels, and his "tireless" work in getting the games for the Quanapowitt Club.

Notes of the Harness Horses

Best E, 2:15¼, once owned in Boston, is going finely over the mile at Springfield. He is quite a feat at speeding a horse.

Bonner Hill 2:13¾, turned the tables on Crystal Direct in a match race at Springfield Driving Club in straight heats. S. G. Crosby handled Bonner Hill for Dr. Foote.

Ex-Major H. W. Eastham of Lynn is the only honorary member of the club. Eastham's name was given him for the excellent work he did for the club while acting as major of police in 1907 Hall.

President Macomber of the Quanapowitt Junior Club has announced that the games is expected at once from the Dorchesters, Lynns, Hanovers and Somervilles. Each club has agreements on the wheels, and his "tireless" work in getting the games for the Quanapowitt Club.

It seems by A. S. Goshee of the Dorchester Driving Club that he has offered a purse for the Daughters of the American Revolution for his guest, Captain Hill, 2:20¾, if he will throw in the stable that shelters the horse of Miss Hill. Mr. Goshee is a true sport and the stable was used for the purpose of seeing the arms of the aristocracy.

George D. Sherman of Fort Henry, N. Y., has sent to Ed. Geers, Chauncey Anthony, brother of Anthony Bros. (50%), which is said to be a very fast horse. Chauncey Anthony's horses are being handled by Charles Baldwin, including a number that have showed extreme speed.

WANTS BARRY AND JOHNSON

SAN FRANCISCO, Cal., Feb. 15.—Sam Berger, now fight promoter, with the match record, is trying to bring Jack Johnson and Jim Barry together for the main attraction of his March date. Sam has signed both men and is awaiting their reply.

Barry, who recently bested Sam Langford in a fierce battle, is quite a card on his own account, and the fact that he is one of the country's leading colored boxers is sufficient to assure a big house.

Gilbert Hatch says that the mattress pea-nut crop this year are going home to roost for the sport shows.

Wilbur Wright has been elected secretary of the Dayton Driving Club. He has been a member of the club for a number of years.

Among the many meet losing public favorites will be unmercifully missed, but the sight that will be most missed is the one that satisfies the regular matinees of the Grand Circuit meets held at Readville.

The manager of the Lyons that has been the scene of the fine coaching parties that have been so popular in intercity races, is dead. It is said that the property will be sold to the Country Club.

Phenomenal performances entered between Hamlet Patchogue's Arabian stallion Mecosal and Mr. Bonner's Kentucky horse Bonnie Direct, 2:20¾, won the cup for the roster making the fastest mile of the year through selling to the proper manner at the proper time, while Sally Marsh gained the championship cup because she was consistently started in every matinee of the club regardless of where the race committee placed him.

FLYNN MEETS BARRY FEB. 28

LOS ANGELES, Feb. 15.—Jim Flynn, who bested Jack Twin Sullivan, announced that he has matched himself with Jim Barry of the Chicago heavyweight who recently fought Sam Langford twice in the local arena. The go takes place in New Orleans February 28 as one of the Mardi Gras attractions in the Southern city. No conditions have as yet been made public.

HARVARD MAN TO COACH.

OBERLIN, O., Feb. 15.—Harrey B. Snyder of Harvard has been secured again to coach the Oberlin football eleven for next season.

The contract has been signed on practically the same terms as last year, and Snyder will therefore be compelled to raise the larger part of the salary.

ROLLER POLO RESULTS.

At Pawtucket—Pawtucket 5, Waterbury 1. At Springfield—New Britain 8, Springfield 4. At New Haven—Bridgeport 8, New Haven 7.

Dr. Joseph Grady

Graduate N. Y. University Medical College

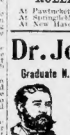

formerly resident physician Fort Hamilton Hospital, N. Y.; member Mass. Medical Society, surgeon out-patient staff of Lowell Hospital, physician to City Dispensary, associate at St. John's Hospital on eye, ear, nose and throat; medical examiner for the Met. Life Ins., Lowell Y. M. C. A. gymnasium, A. O. Foresters of A., etc.

MEDICAL OFFICES 238 Tremont St. Boston

Hrs. 10-12, 2-5, 7-8. | Sun. 10-12. Advice free.

NAT BUTLER WILL RACE MORAN

Nat Butler, the Grand Old Man in the cycling game, is a man that never boasts much about his riding abilities, nevertheless, Nat in his usual modest way told his friends yesterday that he never felt more sure of victory than he does when he meets Jimmy Moran, one of his closest rivals in the fifteen mile motor paced race at the Park Square Rink track to-night.

Hugh MacLean was scheduled to race Butler and wanted a chance to get at the Cambridge plugger the worst way, and all the week has been riding hard to get in shape, but he could not shake the heavy cold which he contracted, and as a result, rather than go against Butler out of condition, withdrew in favor of Moran, who is always in the pink of condition, and from every angle the race looks like an intensely hard-fought affair from start to finish.

Nat certainly is travelling fast as any living man to-day, as his record since the opening of the Coliseum has shown, as he has ridden many races and stands practically undefeated so far this year, his only defeat being by Bobby Walthour, which came in the last heat of the great race here some time ago, when Butler's tire punctured, forcing him out of the race.

Besides this, a big aggregation of professional sprinters will fight it out in the one-half mile handicap and ten-mile open. The great Lawson and Taylor match of last week will again be renewed, as both men will start on scratch in the handicap. Taylor swears vengeance for his last week's conqueror, Joe Fogler is another fellow who is liable to make it warm for both Taylor and Lawson, and makes no bones about telling them so, as he is very anxious to meet either of them in a match race.

Besides these men, the new comers will be Carl Vandel, the great Italian sprinter, and Charlie Sherwood, who has not been seen in this section since his departure to the Kansas City race several weeks ago. The amateurs will also have their innings between themselves in a five-mile open race.

FAST GAME AT EAST BOSTON

To-night in Lyceum Hall, East Boston, the E. B. C. L. A. basketball team will have for its opponents the Seventeenth Separates, and a fine game of basketball is now has played the C. L. A. two games. The first game went to the Seventeenth Separates, while the second was won by the C. L. A. team.

This game is the deciding one, and as the C. L. A. team wishes to prove their superiority a great game is looked for. Separates will be greatly strengthened by the addition of Bennett, who was checked as the all star back on last year's team, and Bennett will be seen in the game as East Riverpool Southside and other Western teams. The game will start promptly at 8 p. m.

Dr. Hallock's Remedies

Cure to Stay Cured

All acute and chronic weaknesses and diseases of men, contracted or inherited, such as Lost Vigor, Nervousness, Physical debility, impaired manhood, nightmare, unfitness for business or marriage, Kidney, Bladder, Prostatic troubles, varicocele, blood poisoning, blood spots on the skin, sores in the mouth, throat, throat, treated privately at home without detention from business. Consultation free at office or by letter. Thousands of men's complaints carefully cured without a penny in advance. Call today, consultation free. A book (sealed) for men only, free. Hours, 9 to 1, 6 to 8, Sundays, 10 to 1.

DR. HALLOCK CO.

114 Court St., Boston, Mass.

Office 60 years at the same old stand, corner Court and Cornhill, directly opposite Scollay square and Sudbury street, one minute's walk from Scollay square. Dr. Hallock's is a good reliable in the country, as back files of city papers show and old residents know.

MEN — DRS. HARGROVE *The English Specialists*

Will Cure You.

Blood Poison, Loss of Vigor, Stricture, Varicocele, Kidney and Bladder Diseases and Weaknesses of Men. Cured WITHOUT Pain or Detention from Business. Call and have a talk with them and get their opinion about your health.

ADVICE FREE

Near Dover Sta., L R4

Office Hours, 9 to 7; Sunday 10 to 4

25 Years at 1243 Washington St., Boston

I CURE MEN

All acute and chronic private diseases of men, contracted or inherited, such as Lost Vigor, Nervousness, Physical debility, impaired manhood, unfitness for business or marriage, wasting vital weakness, exhaustion, nightmare, sexual indiscretions, overwork and worry, Kidney, Bladder, Prostatic troubles, varicocele, blood poisons, causing sores in the mouth, throat and skin, and kidney trouble, varicocele, blood poison

LEWIS HAS A GOOD CLAIM TO THE TITLE

Harry Lewis of Philadelphia is one of the very few fighters who have ever defeated a "regular" who is recognized champion and gotten away without losing their cleverness. Two years ago the Philadelphian was known as the fastest six round fighter in the business and an aspirant to middleweight honors and holding them at the same time.

To-day Lewis depends almost entirely upon his prowess to win his battles, but the same good boxing ability which characterized his work when he entered the ring only to stay the six rounds shows in his every move as plainly as ever.

To a casual observer the fans, in fact, even Lewis was moving at top speed. He stayed the six rounds with ease, and at the finish was pulling the best claim on the welterweight championship.

Lewis bases his claim on the title by his defeats of Mike (Twin) Sullivan and Frank Mantell. He is the only white man who ever defeated the Twin, having won a two-round decision from the bold Irishman in Boston in December. At that time Lewis weighed 140 pounds and Sullivan 158. Mantell knocked out Honey Melody, the welterweight champion, in eight rounds and five weeks later Lewis stopped Mantell in three rounds.

Among the list of knockouts to Lewis's credit are the following: Tom Dunn, Bridgeport, four rounds; Willie Fitzgerald, two rounds; Jim Henry, seven rounds; Dave Deshler, two rounds; Billy Griffith, two rounds; Jack Goldenberg, five rounds; Jack Dillon, two rounds; Ruby Smith, seven rounds; Mike Ward, nine rounds; Joe Frank, three rounds. The only man who has gained a decision over Lewis since he became prominent is Jimmy Gardner, and he match ratched between Lewis and Gardner a few days ago for at least twenty rounds will doubtless settle the welterweight title.

Jimmy Goffarth of San Francisco is now in correspondence with Lewis's manager, and in all probability Harry will fight Goffarth for the title on the coast.

INDIAN GREGG LOST ON FOUL

MILWAUKEE, Feb. 15. Indian Joe Gregg lost to a foul after having given Young Edwards of Milwaukee a hot beating. In the first round he floored Edwards three times, once for the count of nine. In the beginning of the fourth he downed him again and the referee gave it to Edwards.

Kid Wolgast won a clean decision against Harry Baker, the California champion, in ten rounds at the latter's benefit performance at Dreamland. After the decision Baker told Referee Regan that the fight had been against Baker two weeks ago, but the Kalamazoo youngster, in the opinion of the fans, put it all over the California boy.

In the fifth round Wolgast injured himself and was almost carried to his corner by the time he left it. The fight with Baker until he was over the effects of the injury, and then finished the fight's wording like mad.

DORCHESTER BASKET CHAMP.

Dorchester High captured the championship banner of X Division of the Boston High School league series by defeating English High, 17 to 12. It was one of the fastest and most exciting basketball games seen in the Dorchester gymnasium this season. The playing was hard and rough throughout.

The half closed with the home team leading, 9 to 2. English High came back strong after the intermission, and for the first five minutes their work was very fast. Daly, Delaney and Kiley played good, however, and each succeeded in scoring a goal from the floor. Dorchester materialized in the end to the finish.

The playing in this period resembled a football game.

Hartford did good work for Dorchester. His three goals from the floor were all made from difficult positions, and Daly and Kiley played well for English High.

O'CALLAGHAN WAS B.L.S. STAR

Reginald B. O'Callaghan of the class of 1911 was the star of the Boston Latin Interclass games held in the drill hall. O'Callaghan contributed 14 points to the total of his team, which won the meet, defeating the class of 1908, its nearest opponents, by 11 points.

It was one of the most successful class meets ever held by the school, and the fine representation from the different classes together with the splendid performances of several boys indicate that Latin will have good material for its 1908 track team.

Captain Stanton of the 1908 team won the 1,000 yards and one-mile runs, winning ten points for his team. Dodge, Elcock won the shotput quite handily.

The final tables of points for 1911 (25), points; second, 1908, 24 points; third, 1909, 15 points; fourth, 1910, 6½ points.

BASKETBALL GAMES TO-DAY.

Yale vs. Cornell at New Haven.
West Point vs. Princeton at West Point.
Harvard vs. Brown at Providence.
Dartmouth vs. Manhattan at Hanover.
Tufts and 21 of 2d vs. Harvard at Cambridge.
Tufts vs. Lowell Textile at Lowell.
Lowell Tech vs. Boston College at Brookline.

Williams vs. Syracuse at Williamstown.
Amherst vs. Worcester Polytechnic at Amherst.
Massachusetts State vs. Rhode Island State at Kingston.
Trinity vs. Rensselaer Polytechnic at Troy.
Maine University vs. Bates at Orono, Me.
Bowdoin vs. Rutgers at New Brunswick.
New York University vs. Lehigh at New York.
Vermont University vs. Union at Burlington, Vt.

STORAGE.

HUB STORAGE WAREHOUSE CO. (Mass. Corp.), 849 Washington st., next Boyle Bros.; best place to store your furniture, pianos, baggage, etc.; rooms $1 month up; trunks or barrels 25c. month.

FARMS.

NEW JERSEY FARMS—Five acres, excellent soil for fruit, berries and poultry, near Atlantic City market; $100, $5 monthly; healthy climate; one month's book free. Write DANIEL FRAZIER CO., 923 Bailey building, Philadelphia, Pa.

PIANOS AND ORGANS.

PIANO RESTRICTIONS "DON'T GO" WITH US

We are not hampered with restrictions, agreements, contracts, promises, verbal or written, such as prevent the ordinary piano dealers from lowering the price on any manufacturer's piano. The resellers of pianos are always tied up to a stiff, high price and dare not lower it for fear of offending the maker and losing the agency of piano etc. No such red tape is allowed to strangle us. We are the Free Lances in the piano business—"Sell" is the only watchword with us, and sell we must to keep our accounts clear. Profit above the small 75c. per cent percentage basis means nothing to us. We look to the other departments of our business for profit. The piano department of the Roxbury Storage Salesrooms is the greatest Bargain Market in Boston.

$5.00 Down, $1.00 a Week 3 MONTHS' LESSONS FREE

OTHER WONDERFUL BARGAINS IN THIS SALE

Chickering Upright	$59	Hallet Upright	$71
Vose Upright	$50	Knabe Upright	$75
Emerson Upright	$45	Wm. Rogers	$48
Ivers & Pond Upright	$64	Huntington	$92
Hallet & Davis Upright	$44	Everett Upright	$71
Mason & Hamlin Upright	$48	Haines Bros. Upright	$87
Martin Bros.	$47	Merrill Upright	$86
Kranich & Bach	$59	Webber Upright	$72
Jacob Bros. Upright	$66	Steinway Upright	$69
Steinhart Upright	$82	Sohmer Upright	$87

Roxbury Storage Salesrooms, Inc.
2,111 Washington St., Roxbury, Mass., Corner Williams St.
Open Monday, Tuesday, Thursday and Saturday Evenings.

CLAIMS K. O. ON UNHOLZ

Sporting Editor:

Dear Sir,—I have read in your paper of statement about Rudolph Unholz never being knocked out. I wish to state that I, Harry Mansfield, of Bristol, England, knocked out Unholz in seven rounds at the Liverpool Christian Street rink, two years ago last September. We were matched to fight fifteen rounds at 134 pounds, and I knocked him out with a left hook on the jaw in the seventh round, and I dare him to deny it. Should the public have the slightest doubt about my statement, I can easily prove it by the editor of the London Sporting Life or by the Liverpool Echo, Club manager Hope you will allow space in your paper for this letter.

HARRY MANSFIELD,
49 Appleton street, Boston.

MONEY TO LOAN
THERE IS NO REASON
why an individual should pay exorbitant rates, inconvenience, fees and annoyances to borrow when no need exists. Loans made on household furniture, pianos, horses, carriages, etc., without removal. Lowest rates. Largest business. Best service. Call or write for booklet. Tells how. Saves you money.
THERE IS NO REASON
why you should not borrow at the lowest rate of interest. Loans made on household furniture, pianos, horses, carriages, etc., without removal. Lowest rates. Largest business. Best service. Call or write for booklet. Tells how. Saves you money.
MUTUAL LOAN COMPANY
Room 1, 3d floor, 6 Tremont row, Boston.

COLONIAL LOAN CO.

LOST AND FOUND

FOUND ON COR. BRATTLE SQ. & ELM ST. MYSTIC KEY

LOST—A small pocketbook containing sum of money and valuable papers, between Station of Franklin afternoon, Feb. 13. A liberal reward will be paid for its return to 12 Lost—Pocketbook containing sum of money and valuable papers, between Station of Franklin afternoon, Feb. 13. A liberal reward will be paid for its return to 12 Lost—Between 11 and 12 Washington st. Scollay square and Warren st. a brass handbag containing a gun. Reward. Return to 12 Lost—Pocketbook containing sum of money and valuable papers, between Station of Franklin afternoon, Feb. 13. A liberal reward will be paid for its return to 12

LOST—A small pocketbook containing sum of money and valuable papers, between Station of Franklin afternoon, Feb. 13. A liberal reward will be paid for its return to 12

LOST—Between 11 and 12 Washington st. Scollay square and Warren st. a brass handbag containing a gun. Reward. Return to 12 Lost—Pocketbook containing sum of money and valuable papers, between Station of Franklin afternoon, Feb. 13. A liberal reward will be paid for its return to 12

LOST—Last night, between the above and Lenox hotel, a gold bracelet watch. Finder please return to 12 Lost—Pocketbook containing sum of money and valuable papers, between Station of Franklin afternoon, Feb. 13. A liberal reward will be paid for its return to 12

LOST—Last night, between the above and Lenox hotel, a gold bracelet watch. Finder please return to 12 Lost—Pocketbook containing sum of money and valuable papers, between Station of Franklin afternoon, Feb. 13. A liberal reward will be paid for its return to 12

LOST—Between 11 and 12 Washington st. Scollay square and Warren st. a brass handbag containing a gun. Reward.

EDITORIAL PAGE OF THE **BOSTON AMERICAN** BOSTON, FEBRUARY 15, 1908

THE BOSTON AMERICAN

80 AND 82 SUMMER ST., BOSTON, FEBRUARY 15, 1908

What Is the Boston Elevated Trying to Do?

Does It Imagine These Two "Jokers" Will Be Taken Seriously on Beacon Hill?

The Boston Elevated Company has two interesting bills before the present Legislature. Both are worth close study by all public-spirited citizens.

One of these bills is House 613. It authorizes the Boston Elevated "TO ACQUIRE AND HOLD THE STOCK AND SECURITIES OF OTHER STREET RAILWAY AND ELECTRIC RAILROAD COMPANIES," and EXEMPTS THE ROADS SO ACQUIRED FROM THE 5-CENT FARE LIMITATION OF CHAP. 500, ACTS OF 1897.

The bill does not even require the consent of the Railroad Commission to the purchase of the stock. The commission is only to approve the amount of new stock necessary for the purchase.

In other words, if this bill is passed, the Elevated CAN BUY UP ALL THE TROLLEYS IN THE STATE OR IN NEW ENGLAND, so far as they are not already corralled by the New Haven Road, and not only the street railways, BUT EVEN THE RAILROADS can be bought up as fast as they are electrified, which, it is said, may not be long in coming.

A control of all the railways of the State, and more besides, could be gradually built up by acquiring only a little more than half the stock of any one.

No such power has been given to any other company in this State. The privilege of building a giant monopoly on such easy terms is a new proposition modelled apparently on the methods of the New Haven, which, being born and brought up in Connecticut, does not even wait to get permission of the Legislature.

Moreover, as soon as the Elevated owns the stock "in whole or in part" of any suburban or other street railway or electric railroad, the 5-cent fare provision ceases to be binding and the fare may be raised ad libitum et ad nauseum.

The other bill, House 612, is still more crowded with little corporation jokers. It authorizes the Elevated to buy out the West End Street Railway Company, and pay for it with preferred stock drawing 8 per cent. and 7 per cent. dividends.

The provision for acquiring and holding the stock of other companies is in this bill also, and a blanket power to carry baggage, express and freight.

It is provided that the purchase of the West End is not to be made till the terms of the purchase and issue of stock "shall have been approved by the Board of Railroad Commissioners as being in accordance with the provisions of this act."

That is to say, aside from the amount of stock to be issued, the Elevated and the West End (which are understood to be controlled by the same group of capitalists) are practically given authority by the act to consolidate on such terms as they choose, AND THEN THE RAILROAD COMMISSIONERS ARE TO CERTIFY THAT THE TERMS ARE FOUND TO BE SUCH AS THE TWO COMPANIES AGREE ON.

Section 6 provides that the new capital to be issued in payment for the West End shall be INCLUDED as capital paid in cash, under the provisions of Section X. of Chapter 500, Acts of 1897, guaranteeing the Elevated against reduction of fares below the level that will pay 8 per cent. on all the capital paid in in cash, while in the very next paragraph of this Act 612 the new capital and the dividends paid on it ARE TO BE EXCLUDED from the clauses of that same Section X. of Chapter 500, which determine the amount of taxes the Elevated is to pay, making the tax rate higher when the company is paying over 6 per cent. than when it pays less than 6 per cent.

The Elevated wants to consider the new stock as capital so far as it will be for its own advantage to so treat it, but does not want to regard it as capital when it would benefit the public and not the company to class it that way.

One of the most important defects of the bill is the authority it gives to contract for the payment of 8 PER CENT. AND 7 PER CENT. DIVIDENDS ON DEAD CAPITAL AND IN PERPETUITY.

There is no objection to the united operation of the trolleys. The street railways of a city should be operated as a unit. But why should the stockholders of the West End Company receive 8 per cent. and 7 per cent. dividends in perpetuity?

Most of the capital they put into the roads is long since dead. The rails and cars their money bought have gone to the junk heap. In a few years ALL the capital they put in will have evaporated. The roads will represent new investment. If the old stockholders are entitled to dividends in perpetuity long after their investment has met the death that awaits all things human, then the securities on which the money to build the present plant was raised are also entitled to 8 per cent. and 7 per cent. dividends in perpetuity, and so on down the decades.

And the result will be that the CITIZENS OF THE FUTURE will have to pay dividends on 6, 8, 10 or a dozen or more times the actual cost of the roads they are then using.

Even if the investment represented by the West End stock were still alive in toto, and would remain alive forever, a contract for 7 per cent. and 8 per cent. dividends for all eternity or for any long period would be WHOLLY UNJUST, because the rate of interest on good security is constantly falling, and even now is only about half the proposed perpetual rates of dividend.

The Band

By James J. Montague

"And always, all let those be no trust hunting with brass bands"
Sentiment of Ex-Gov. Black's speech at Home Market Club banquet

HARK to the hoot of the harshly barred plunderers;
We will flourish prosperity if left alone to loot;
But—there will be no sounds,
While a crumble and a crash
Is just ended a Dancing band to join in our pursuit!

We don't give a rap as long as they investigate;
The public looks as indifferent to see what we're about:
But, on the other hand,
If they choose to with a band,
We have to hunt for cover, for it brings the people out!

WHEN Kidd was up, in very early history,
They never found his pirate lair, so he kept out of jail;
But he'd have had no show
If, in days of long ago,
Lured by the "Merry Widow" waltz, the crowd got on his trail!

GENTS like Jerome, when out collecting evidence,
Will keep the people in the dark, concerning what we're at.
He shies us on the wrist,
Then the cases are dismissed;
We be low for a week or two, and that's the last of that!

BUT when a band brings all the people hurrying
From out their peaceful habitats to find out what's on hand,
No lawyers can avail us,
And we trouble lest you jail us,
For though we've lost the very courts, we cannot beat the band!"

KING KAZOOKS

Copyright, 1908, by American Journal Examiner

ROOSEVELT'S MESSAGE WAS A BUGLE CALL. I HOPE TO PERSUADE ON A BUGLE TOO, AFTER A WHILE
I WONDER IF THE STREET CAR COMPANY IS HOLDING THAT JOB FOR ME
LET'S GIVE 'EM A JOLT
TAFT
LODGE
CORTELYOU
SHORTER
UGLIER
FAIRBANKS
SURE
FRANK
YE GREAT KING KAZOOKS GOETH UPON YE ICE AND SKATETH ON YE SAME. HE IS ACCOMPANIED BY YE CROWN PRINCE BILL, YE ALSO RAN TIM, YE ROYAL JESTER LEBRERINO AND YE CHIEF OF POLICE SHORTER AND UGLIER. YE GRACEFULOSITUDE AND YE SKILFOLAGIOUS SKATEFULNESS OF YE KING AND YE CROWN PRINCE EXCITETH YE ENVY AND YE JEALOUSY OF COCKTAIL CHARLIE AND FIRE-ALARM JOE.
MAYBE I'LL FIND A LETTER FROM THE STREET CAR COMPANY WHEN I GET HOME
FAIRBANKS
FRANK
TAFT
MEET
SHORTER
UGLIER
YE AFORESAID COCKTAIL CHARLIE AND FIRE-ALARM JOE DO, WITH MALICE AFORETHOUGHT, PLOT, PREPARE, CONTRIVE, DEVISE AND OTHERWISE INVENT A CONSPIRACY FOR TO TRUN DOWN YE GLORIOUS KING KAZOOKS AND LIKEWISE TO FLAMBUSTICATE YE CROWN PRINCE AND YE REST OF YE BUNCH.
HAW!
I'VE GOT THE OHIO DELIGATES, ANYHOW
HAW
FRANK
TAFT
LODGE
SHORTER
UGLIER
YE EVIL MINDED PLOT OF SAID COCKTAIL CHARLIE AND FIRE-ALARM JOE SUCCEEDETH IN UPSETTING YE MAGNIFICENT KING KAZOOKS AND RETINUE, AND CAUSETH THEM FOR TO FALL DOWN IN AN EXCEEDING UNDIGNIFICATIOUS AND CONBOBULOUS MANNER
ONE THOUSAND YEARS IN THE "IN BAD" CLUB!
MAKE IT TWO THOUSAND
INGRATES
THIS ICE IS AWFULLY COLD!
TAFT
LODGE
CROWNER
FAIRBANKS
SHORTER
UGLIER
F. Opper
YE UNSURPASSABLE KING KAZOOKS, BEING JUSTLY FILLED WITH WRATHEROSITY AND EXASPERATIOUSNESS, CUSSETH YE SAID COCKTAIL CHARLIE AND FIRE-ALARM JOE, AND CAUSETH THEM FOR TO BE THEN AND THERE PINCHED BY YE CHIEF OF POLICE. HE LIKEWISE PRONOUNCETH UPON THEM A MOST TERRIFICACIOUS AND OBFLUNKTUOUS SENTENCE.

THE GOAT CLUB

BY T. E. POWERS

Copyright, 1908, by American Journal Examiner

THEY ARE STILL AFTER THAT GOAT. WHO WILL GET IT?

Bobbie's Essays

By William F. Kirk

THIS is a essay about hose. Hose is hollow stuff that carries water to frees & feet to theaters. The first kind is made of rubber & the second (2) kind is of cotton & wool etc. The first kind is bought for the city, the other kind is bought by everybody for themselves & thare wives.

The first peopul that used hose was vary long ago. Wen Mister Cain hit Mister Abel on the block with a nise club, & had to skip into a other country, his bare feet got hurt on the rocks, so he made sum hose out of snaik skins & kep his feet from getting hurt. For a long time he walked around the erth, but at last his hose busted & he died from the gout. Many braiv lives has since gone ded in the same way.

Miss Anns of Ark also wore hose; they was made of iron, but when they put her in the pan & beegan to roast her the rocks cuddent stand the strane & they busted with the heet & she died too, like the braiv firemen that rushes into the burning bilding.

I supposa yu remember, Bobbie, sed Pa, the poem about the fireman, it goes

O, remain, ue child has been forgotten
Fair thru, the weeping mother cried;
Alas, I can't the hose is rotten,
Braiv Captain Sullivan replied.

That's the truibel with hose, sed Pa. You see, Bobbie, thare is grate dependence put in hose. If the hose is not of the best quality & shape etc. thare is sure to be a grate loss of life & sum manny.

Vary well, sed Ma, take my hose wich I have been waring inicly. Dident I talk a pale out of the burn the other day & show them to you, sed Ma, & wasent one (1) pale all run on the side with navvellent threds? Do you remember it, sed Ma.

I believe I do, sed Pa. I believe you called it a run on the bank.

That's what I called it, Ma sed, & dident the hose git so worn one (1) afternoon that the bank roll escaped out when I was walking up Tremont street & I have nevver seen it since?

That's what you sed, Pa todd Ma. That's what you todd me when you got hoam.

& that is what happened, sed Ma. If a publick offishul loses rotten hose for the city, he is shure to lose out in the long run, & if a meen husband buist dangerus & defektiv hose for his litel wife at hoam he is libel to lose by the trans-akshon. What can you do about it, except to change yure plans & buy better hose.

Well, sed Pa, I will tell you what I can do. I will tell you what I think is the only safe & sane thing for any man to do. My socks is vary strong & safe, sed Pa, & nevvertheless I will carry the bank roll myself. Then, sed Pa, you will feel more seeurity even if you cannot ware more shirtwaists.

That is all I know about rotton hose.

THE WHITE HOUSE GAZETTE

WEX JONES — EDITOR.

Vol. I. WASHINGTON, SATURDAY, FEB. 15, 1908. No. 2.

EDITORIAL.

A WORD to Federal officeholders: Federal patronage must not be used in behalf of any candidate for the nomination.

Federal officeholders must not on any account do anything to further the cause of any candidate.

Taft is a bully good candidate.

The rule that Federal officers must not mix in local politics must be observed very carefully or I will fire those who offend me.

Taft will carry on my policies and I think he will be elected.

Thus the men who work for the government will know where their duty lies.

UNDESIRABLES CELEBRATE.

Dramatic Performance to Honor Limburger Envoy.

A gorgeous dramatic entertainment was given by the Undesirables yesterday evening in honor of the Limburger Envoy.

Childish Admiral recited "Casabianca," and there wasn't a dry glass in the house as he delivered the lines:

"The Admiral, oh, where was he?
Ask of the winds that scattered round,
His epithets on the sea."

Malefactor of Great Wealth gave an interesting account of "Doings in Morgan's Library; or, Running the Nation From an Easy Chair." In response to an encore he sang "Roosevelt's My Teddy Bear; That's Why I Love to Claw His Hair."

Refreshments, consisting of limburger on envoy, were served at midnight.

SWEEPING DECISION.

Supreme Court Upsets Employers' Liability Law.

The Supreme Court has proclaimed the Adjective Employers' Liability Law unconstitutional!

Several adjective factories will open to-morrow in consequence of this favorable decision.

Employers cannot be held liable for damages to, or caused by, adjectives in their employ.

Shorter & Uglier, Malicious, Mendacious, Unqualified, Deliberate and many others will be taken back on full time to-morrow.

The Adjectives' Protective Union is greatly upset by the decision, and it is rumored they may walk out in a body. Police have been doubled in the dictionary district and all the reserves are being held in readiness.

FROM THE FLEET.

White House Passenger Boats Now in Pacific.

(By Wireless to the Gazette.)

VALPARAISO, Feb. 14.—The American fleet has been sighted through long distance telescope. The ships are in the water, partly above and partly below the surface. They are moving rapidly front end first, a sight to delight the seaman's heart.

CANDIDATES' CARDS.

J. P. MORGAN.
The man who saved his country.
[Note the possessive pronoun.]

Are you Solid?
Then of course you're for
JOLLY BILL TAFT,
Champion Encircler of the Globe.

HUGHES! HUGHES! HUGHES!
Preserves the peace!

You'll feel fine as silk
If drinking buttermilk.
ROLLICKING CHARLEY FAIRBANKS!!!
He keeps them jolly.

WM. J. BRYAN,
"Always on the Job."

Timothy L. Woodruff,
FOR PRESIDENT.
Second to none.

LETTERS TO THE EDITOR.

Sir—Why is a submarine like a doughnut? Give it up? They're both sinkers.
CHARLEY FAIRBANKS.

Sir—The design of our new battleships is very faulty. The water-line is not high enough above the water.
RUTTERDAHL.

[Maliciously misleading. The waterline of the new American battleships is kept on the main deck. In foreign navies it is frequently below the surface.—Ed.]

Sir—I want a job as postmaster and am not quite sure which Republican I favor for the nomination.
JAY RUBE.

[Favor Taft if you conscientiously can. Then submit your application.—Ed.]

Sir—As Commander-in-Chief of the Army, you have, perhaps noticed that the War Department is buying a number of airships. Now here is a grave danger. When our army goes up in the airships, what is to prevent a hostile army from sneaking into the country on land and taking possession?
CONSTANT READER.

[We shall remain on terra firma.—Ed.]

ADVERTISEMENTS.

PERSONAL—I want a new tob where I can be boss, with a man hired for me to kick occasionally. Letters only. Secretary Loeb, White House.

REWARD—$10,000 reward for information tending to show what bit me. Taft. P. S.—Do not address War Department—not there frequently.

WANTED—800 new adjectives. Must be short and ugly. T. R., White House.

LOST—Confidence. Joseph B. Forsker.

FOUND—Nothing. Charles E. Hughes.